

# Fact Book 2013-2014



**Fayetteville State University  
Office of Institutional Research**

# TABLE OF CONTENTS

## General Information

Statement of Educational Mission, Philosophy and Values .....	2
Administration .....	3
History of Fayetteville State University .....	7
University of North Carolina Board of Governors .....	10
Institutional Memberships, Accreditation, Centers and Special Programs.....	11
Fayetteville State University Organizational Chart .....	12
Academic Program Inventory.....	13

## Students

<b>Narrative Summary of Student Data .....</b>	<b>16</b>
--	-----------

<b>First Time Freshmen Enrolled 2008-2016 by Gender .....</b>	<b>18</b>
By Age .....	19
By Residency .....	20
By Race.....	21
By SAT Verbal .....	23
By SAT Math Scores .....	24
By SAT Combined Score.....	25
By High School GPA.....	26
By Class Rank in Quintiles and Quartiles.....	27
By Predicted GPA.....	29

<b>Total Student Enrollment 2008-2016 by Gender .....</b>	<b>30</b>
By Age .....	31
By Residency .....	32
By Race.....	33
By Enrolled Status .....	35
By Citizenship.....	36
By Housing Status.....	37
By Semester Credit Hours .....	38
By Transfer Hours Applied.....	40
By Classification.....	41
Undergraduate and Graduate By Major.....	47
Upper Division (junior, senior, and graduate) Enrollment 2011-2014.....	55

<b>Degrees Conferred 2009-2014 Comparison by Level and Month .....</b>	<b>56</b>
By Residency and Teacher Certification .....	57
By Race.....	58
By Gender and Citizenship.....	59

Degrees Awarded By Major .....	60
Degrees Awarded By County 2011-2014 .....	61
Degrees Awarded By State 2011-2014 .....	67
Retention, Graduation, and Persistence Rates .....	70

## **Faculty and Staff**

<b>Full-Time Faculty 2010-2013</b> CUPA HR By Gender and Race .....	72
By Tenure Status and Position .....	73
By Degree and Average Salary .....	74
<b>Full-Time Faculty 2010-2013</b> AAUP By Gender and Race .....	77
By Tenure Status and Position .....	78
By Degree and Average Salary .....	79
<b>Employees 2008-2013</b> By Race and Gender .....	82
By Status .....	83
Employee Statistics Fall 2010-Fall 2013 .....	84

## **Finances**

Finance Report Fiscal Years 2009-2013 .....	88
IPEDS Finance Survey Fiscal Years 2009-2013 .....	89
Detailed Tuition and Fees Fall 2013-Spring 2014 .....	94
Financial Aid 2008-2013 By Dollars .....	96
Financial Aid Comparative Statistics 2010-2013 .....	97
Summary of Financial Need Not Met by Financial Aid Awards 2010-2013 .....	100
Economic Impact of Fayetteville State University .....	121

## **Facilities**

Facilities Inventory .....	128
Fayetteville State University 2000 Bond Program Distribution .....	129
Fayetteville State University 2000 Bond Projects Updates .....	130

# General Information

## Institutional Profile Fall 2013

Established:	1867
Control:	State
Highest Degree Offering:	Doctorate
Accreditation:	Southern Association of Colleges and Schools
FICE Code:	002928
Level:	Comprehensive I
School Motto:	Res Non Verba "Deeds not Words"
School Colors:	White & Blue
School Song:	" <i>Old White and Blue</i> " by Mary T. Eldridge
School Mascot:	Bronco
Fall Enrollment:	6,179 (5,410 undergraduate)
Top Majors:	Criminal Justice, Business Administration, Psychology, and Sociology
Degree Areas:	Bachelor – 35, Master – 8, Doctor – 1
Estimated Annual In State Costs:	\$6,331 – undergraduate (room & board \$12,491) \$6,779 – graduate
Demographics:	Female – 70%, Black – 65%, In State – 95%
Employees:	Total – 899, Full-Time Faculty – 270 (87% hold a doctorate or 1 <sup>st</sup> professional degree)
Facilities:	38 buildings on 156 acres
Annual Budget (FY 2013):	\$111,000,000



# General Information

## Statement of Educational Mission



Fayetteville State University (FSU) is a public comprehensive regional university that promotes the educational, social, cultural, and economic transformation of southeastern North Carolina and beyond. The primary mission of FSU is to provide students with the highest quality learning experiences that will produce global citizens and leaders as change agents for shaping the future of the State. Awarding degrees at the baccalaureate and master's levels, and the doctorate in educational leadership, FSU offers programs in teacher education, the arts and sciences, health professions, business and economics, and unique and emerging fields. FSU is an institution of opportunity and diversity. Committed to excellence in teaching, research, scholarship, and service, the university extends its services and programs to the community, including the military, and other educational institutions throughout North Carolina, the nation, and the world. (*Approved by UNC Board of Governors, October 9, 2009.*)

### FSU Core Values

- **Student Success and the Pursuit of Excellence**  
We believe in student success and the obligation of the university to provide the highest quality learning experiences and academic programs to facilitate student success, intellectual and cultural growth, excellence in scholarship, leadership, and ethical standards.
- **Shared Governance**  
We believe in shared governance, fiscal responsibility, a commitment to life-long learning, and professional development for faculty, staff, and students.
- **Global Responsibility**  
We believe in respect for diversity, global responsibility, conservation of natural resources, and a commitment to sustainability.
- **Collaboration**  
We believe in outreach, partnerships with educational institutions, the military, and the community, economic transformation of the state, and service to others.

### FSU Strategic Priorities 2009 - 2014

1. Graduation and Retention Rates
2. Economic Transformation
3. Intellectual and cultural center
4. Leadership and global citizens
5. Collaboration and Partnerships
6. Fiscal resourcefulness and sustainability

## **FSU Administration 2013-2014**

### **Board of Trustees**

Dr. Lucy Vidal-Barreto, Chair  
Mr. Donald L. Porter, Vice Chair  
Mrs. Vedas Neal, Secretary  
Dr. Richard C. Adams  
Mr. Claude Bogues  
Mr. Wayne Branch  
Dr. Edward E. Dickerson  
Mr. Jodie Ervin  
Dr. John Griffin, Jr.  
Mr. Jared J. James (Ex-Officio)  
Dr. Inder Nijhawan  
Ms. Brenda Timberlake  
Dr. Ruth Dial Woods  
Suzetta Perkins, Secretary of the University  
Staff Liaison/Assistant Secretary

### **Emeriti**

Dr. W. T. Brown  
Mr. Felton J. Capel  
Mr. Julius A. Fulmore, Jr.  
Dr. Jack V. Hill  
Mr. James M. Paige

### **Chancellor's Cabinet**

**James A. Anderson**, B.A., Ph.D.  
Chancellor  
**Thomas Conway**, B.S., M.S., Ph.D.  
Vice Chancellor and Chief of Staff  
**Jon Young**, B.A., M.A., Ph.D.  
Provost and Vice Chancellor for Academic Affairs  
**Janice Haynie**, B.A., Ph.D.  
Vice Chancellor for Student Affairs  
**Arasu "Nick" Ganesan**, B.A., M.B.A.  
Vice Chancellor for Inform. Tech. & Telecom Services  
**Getchel L. Caldwell II**, B.S., M.P.A.  
Vice Chancellor for Institutional Advancement  
**Wanda D. Jenkins**, B.B.A., M.B.A., J.D.  
Chief Compliance Officer and General Counsel  
**Edward McLean**, B.S., M.S., Ed. D.  
Director of Athletics  
**Bertha H. Miller**, B.S., M.A., Ph.D.  
Executive Assistant to the Chancellor for Strategic Initiatives

**Ann Zomerfeld, M.B.A.**  
Executive Assistant to the Chancellor

**Deans**

**David E. Barlow, B.S., M.S., Ph.D.**  
Dean, College of Arts and Sciences  
**John I. Brooks, B.A., M.A., Ph.D.**  
Dean of University College  
**Leontye L. Lewis, B.S., M.Ed., Ed. D.**  
Dean, School of Education  
**Doreen B. Hilton, B.S., M.A., Ph.D.**  
Interim Dean of Graduate School  
**Assad Tavakoli, B.S., M.S., M.B.A., Ph.D.**  
Dean, School of Business and Economics

\*\*\*\*\*

**Mary Bailey**  
Associate Vice Chancellor of Major  
Gifts  
**Yolanda Bonnette**  
Interim Associate Vice Chancellor for  
Budget & Financial Planning  
**Denise Brown-Hart**  
Director/Associate Vice Chancellor for  
Human Resources  
**Rudolph Cardenas**  
Associate Vice Chancellor for Facilities  
Management  
**Juanette Council**  
Associate Vice Chancellor for Student  
Affairs.  
**Marion Gillis-Olion**  
Associate Vice Chancellor for Academic  
Affairs/ SACS Liaison  
**Landon Hadley**  
Dean of Students

**Robert A. Hassell**  
Associate Vice Chancellor for Police and  
Public Safety  
**Daryush IIA**  
Associate Vice Chancellor for Research  
**Perry Massey**  
Senior Associate Vice Chancellor for  
Academic Affairs  
**Ben Minter**  
Assistant Vice Chancellor for Marketing  
and Events  
**Greg Moyd**  
Assistant Vice Chancellor for Student  
Affairs  
**Roxie Shabazz**  
Associate Vice Chancellor for  
Enrollment Management & Interim  
University Registrar  
**Michelle Whitaker**  
Associate Vice Chancellor and Deputy  
CIO

\*\*\*\*\*

**Joe Alston**  
Director of Business Services  
**Sarah Baker**  
Director of Records & Registration/  
Associate Registrar

**Ulisa Bowles**  
Director of Admissions  
**Timothy Buckner**  
Director of the Foreign Language Lab

**Helen Cameron**  
 Director of Career Services Center &  
 Business Manager for the Div. of  
 Student Affairs

**Gloria Moore Carter**  
 Director of Early Childhood Learning  
 Center

**Yunkai Chen**  
 Director of the International Study  
 Program

**Kamesia Ewing**  
 Director of Financial Aid

**Tim Heath**  
 Director of Intramurals

**Doreen Hilton**  
 Interim Dean of Graduate Studies

**Holly Holliday-Jones**  
 Director of Student Life and Housing

**Pamela Jackson**  
 Associate Dean and Director for Pre-  
 Business Program

**Milton Marshburn**  
 Director of the Small Business and  
 Technology Development Center

**Willie Mae McIntyre**  
 Director of Purchasing

**Linda Melvin**  
 Director of Health Services

**Andrea Neal**  
 Director of Special Programs

**Blanche Radford-Curry**  
 Assistant Dean, College of Arts and  
 Sciences

**Fred Sapp**  
 Director of Center for Personal  
 Development

**John Scarsella**  
 Interim Director of Fayetteville State  
 University at Seymour Johnson Air  
 Force Base/ MBA Director

**Floyd Shorter**  
 Director of Business Center

**Jane Smith**  
 Director of Continuing Education and  
 Summer School

**Ivan Walker**  
 Director of Institutional Research

**Jenny Washington**  
 Director of Teacher Education

**Erin White**  
 Interim Director of Honors Program

**Jeffery Womble**  
 Director of Public Relations/WFSS

**Bobby Wynn**  
 Director of Library Services

\*\*\*\*\*

**Adegoke Ademiluyi**  
 Chair, Department of Government and  
 History

**Cevdet Akbay**  
 Chair, Department of Chemistry and  
 Physics

**Trela Anderson**  
 Chair, Department of English

**Afua Arhin**  
 Chair, Department of Nursing

**Miriam Chitiga**  
 Interim Chair, Department of  
 Educational/ Director of the Ed.D  
 Program Leadership

**Miriam DeLone**  
 Chair, Department of Criminal  
 Justice

**Rufino Farias Jr.**  
 Chair, Department of Military Science

**Todd S. Frobish**  
 Chair, Department of Communication

**Allen Gradnigo**  
 Chair, Department of Aerospace Studies

**Dwight House**  
 Chair, Department of Math/Computer  
 Science

**Petur Jonsson**  
 Chair, Department of Finance,  
 Economics, Entrepreneurship and  
 Marketing

**Earnest Lamb**  
 Chair, Department of Performing and  
 Fine Arts

**Nicole Lucas**  
 Interim Chair, Department of Sociology

**Priscilla-Manarino-Leggett**  
 Interim Chair, Department of Elementary  
 Education

**Timothy Moore**  
 Chair, Department of Psychology



**Terri Moore-Brown**

Chair, Department of Social Work

**Don Okhomina**

Interim Chair, Department of  
Management

**Kimberly Smith-Burton**

Chair, Department of Middle  
Grades, Secondary and Special  
Education/ Director of Math/Science  
Education Center

**Ulysses Taylor**

Chair, Department of Accounting

**Lieceng Zhu**

Interim Chair, Department of Biological  
Sciences

## History of Fayetteville State University

In 1867, seven black men - Matthew N. Leary, Jr., A. J. Chesnutt, Robert Simmons, George Grainger, Jr., Thomas Lomax, Nelson Carter, and David A. Bryant - paid \$136 for two lots on Gillespie Street and converted themselves into a self-perpetuating Board of Trustees to maintain this property permanently as a site for the education of black children in Fayetteville. General Oliver O. Howard of the Freedman's Bureau, erected a building on this site, and the institution became known as the Howard School. Robert Harris was selected as the principal.

By a legislative act of 1877, the North Carolina General Assembly provided for the establishment of a Normal School for the education of black teachers. The Howard School was chosen as the most promising because of its successful record during the previous ten years under the leadership of Robert Harris. Its name was changed to the State Colored Normal School and Harris remained as principal until his death in 1880.

Charles W. Chesnutt was principal from 1880 to 1883. He emphasized foreign languages, social graces, and intellectual development as keys to success. He resigned to pursue a literary career and indeed became one of the leading black American writers of fiction between 1887 and 1930.

Ezekiel E. Smith became the third principal in 1883 and would serve three different terms in this leadership position. His first term as principal lasted from 1883-1888. He expanded the curriculum to better prepare teachers for the public grammar schools. In 1888 George Williams became the principal and introduced a Speaker's Series. Smith returned in 1895 after serving as an ambassador in Liberia. In 1898, he left to serve in the Spanish American War. Reverend Leonard E. Fairley served as acting principal until Smith returned in 1899.

Between 1899 and 1933, Dr. E.E. Smith's vision for excellence in teaching would lay the framework for the Normal School to become a college. By the time he retired in 1933, the school had grown from three rooms in a small frame structure to a physical plant of ten buildings on a fifty-acre tract of land. Black and white citizens contributed funds along with Dr. Smith, F. D. Williston, E. N. Williams, J. G. Smith and Dr. P. N. Melchor, to purchase the initial forty acres of land. With the erection of the Aycock Building by the state in 1908, the school began its permanent residency on Murchison Road. Smith's title was changed from principal to president in 1927. The Newbold School, a practice school for teachers, was erected on the campus in 1930. Dr. E.E. Smith's ideas about teacher training set the pace for teacher education throughout the state. His years of service covered a span of fifty years-1883 to 1933.

Dr. James Ward Seabrook became the president in 1933. Under his presidency the school became Fayetteville State Teachers College, thereafter being authorized to grant the Bachelor of Science Degree in Elementary Education. Cultural activities, student organizations, and significant physical expansion contributed to the complete transformation from a normal school to a college. The college received both state and regional accreditation in 1947.

Dr. Rudolph Jones succeeded Dr. Seabrook in 1956. During his administration, the curriculum was expanded to include majors in secondary education and programs leading to degrees outside the teaching field. The name of the school was changed to Fayetteville State College in 1963. FSC students were active participants in the Civil Rights Movement of the sixties and helped to bring about integration in Fayetteville. Also, under the leadership of Dr. Jones, six additions were made to the physical plant to accommodate a rapidly expanding enrollment.

Dr. Charles A. Lyons, Jr. was appointed president in 1969 and the institution acquired its present name. By a legislative act in 1972, Fayetteville State University became a constituent institution of the University of North Carolina System, and Dr. Lyons became its first Chancellor. During his tenure, the curriculum was expanded to include a variety of both baccalaureate and master's level programs. The Fort Bragg-Pope AFB Extension Center, in conjunction with the Weekend and Evening College, was established in order to provide military personnel and other full-time working people with the opportunity to further their education. The general academic structure took its present configuration in 1985 when the university became a Comprehensive Level I Institution. In addition to expanding program offerings and services, eight buildings were added to the physical plant during this period.

On January 1, 1988, Dr. Lloyd V. Hackley became the eighth Chief Executive Officer of the university. In his seven years as Chancellor, the university expanded its master's level program offerings to include biology, business administration, education, English, history, mathematics, psychology, and sociology, and FSU's first doctoral program in Educational Leadership was established. Baccalaureate program offerings were also increased to include 36 disciplines in the arts and sciences, business and economics, and education. Hackley strengthened FSU's community outreach to at-risk children in the public schools and established numerous scholarship and tutoring/mentoring programs to encourage more young people to aspire to academic excellence and a college education. FSU's first major public Capital Campaign was also completed, which enabled the university to increase the number of privately funded scholarships. The student population doubled in numbers and in diversity during his administration. The addition of the ultra-modern School of Business and Economics Building and the Health and Physical Education Building underscored Dr. Hackley's commitment to FSU's continued expansion and growth. On December 31, 1994, Dr. Hackley left his post to become President of the North Carolina Department of Community Colleges, the first African-American to lead the state's system of 59 community colleges.

Dr. Donna J. Benson, Associate Vice President for Academic Affairs of the University of North Carolina served as Interim Chancellor from January 1, 1995 to November 15, 1995. Capital improvements included renovation of dormitories and completion of the Distance Learning Center in the Communications Building.

In 1995 Dr. Willis B. McLeod, a 1964 graduate of Fayetteville State University, became the ninth Chief Executive Officer of FSU and the first alumnus to serve as Chancellor. Among the initiatives he instituted were the "Freshman Year Initiative" (or F.Y.I.), a program designed to enhance students' educational outcomes; new outreach efforts aimed at forging stronger community ties; and formed a regional partnership of public school, community college, and university leaders which focused on strengthening the educational pipeline from pre-school to post-graduate studies. Renovation and improvement of campus facilities were achieved, including all air-conditioned buildings. A strong cultural and fine arts series and fourteen CIAA championships bolstered Bronco Pride.

Dr. T. J. Bryan assumed the position of Chancellor on July 1, 2003. As the tenth chief executive officer of the university, Dr. Bryan was the first African-American woman selected to lead a constituent institution of the University of North Carolina. Dr. Bryan developed new academic programs, obtained specialized accreditation for several programs, strengthened student recruitment and support programs, and improved buildings and grounds. Under her leadership, a four-year nursing program and an Honors Program were established.

In 2007 Dr. Lloyd V. Hackley returned as Interim Chancellor. He launched projects to carry out the initiatives of UNC Tomorrow, placed FSU on a sound course for fiscal solvency, and introduced a number of organizational changes for greater efficiency of operations.

Dr. James A. Anderson was named the eleventh Chief Executive Officer of Fayetteville State University on March 7, 2008. Under Chancellor Anderson's leadership, the university has established a five year strategic plan for growth, expanded academic program offerings, added global education and study abroad, and increased certification and accreditation of academic programs. The university has expanded partnerships with universities, corporations, and the military. Outreach also includes service learning, a community computer center, a Veteran Center, the Early High School College, the Center for Defense and Homeland Security, and many collaborative cultural activities with community agencies.

Dr. Anderson is committed to making FSU a university of choice by enabling students to be successful through advanced technology, new cutting edge academic programs, expanded partnerships with the community and educational institutions, globalism, an improved campus environment, and professional development opportunities for faculty, staff, and students.

**Administration of the University of North Carolina**

**The Board of Governors**

**Peter D. Hans, Chairman**  
**H. Frank Grainger, Vice Chairman**  
**Ann B. Goodnight, Secretary**

Roger Aiken  
W. Louis Bissette, Jr.  
Fred. N. Eshelman  
John C. Fennebresque  
Thomas J. Harrelson  
Henry W. Hinton  
James L. Holmes, Jr.  
Rodney E. Hood  
W. Marty Kotis III  
G. Leroy Lail  
Scott Lampe  
Steven B. Long  
Joan G. MacNeill  
Mary Ann Maxwell  
W. Edwin McMahan  
W. G. Champion Mitchell  
Hari H. Nath  
R. Doyle Parrish  
Joan Templeton Perry, M.D.  
Therence O. Pickett  
David M. Powers  
Robert S. Rippy  
Harry Leo Smith, Jr.  
J. Craig Souza  
George A. Sywassink  
Richard F. "Dick" Taylor  
Raiford Trask III  
Phillip D. Walker  
Aldona Zofia Wos  
David W. Young

**Emeritus Members**

Hannah D. Gage

**Ex-Officio**

Robert J. Nunnery

## **Institutional Memberships and Accreditations**

The university holds institutional membership and/or accreditation in the following agencies and professional organizations:

The Academy of Criminal Justice Sciences (ACJS)  
The Adult Education Association, U.S.A.  
American Association for Counseling and Development  
The American Association of Colleges and Schools for Teacher Education (AACTE)  
The American Association of State Colleges and Universities (AASCU)  
The American Council on Education (ACE)  
Association for Continuing and Higher Education (ACHE)  
The Association to Advance Collegiate Schools of Business (AACSB)  
The Central Intercollegiate Athletic Association (CIAA)  
Commission on Collegiate Nursing Education (CCNE)  
Council for Advancement and Support of Education (CASE)  
Council on Social Work Education  
The National Alliance of Business  
National Association for Equal Opportunity in Higher Education (NAFEO)  
National Association for Student Financial Aid Administrators (NASFAA)  
The National Association of Business Teacher Education  
The National Collegiate Athletic Association (NCAA)  
The National Council for Accreditation of Teacher Education (NCATE)  
The National League of Nursing (NLN)  
The North Carolina Association of Colleges and Universities  
North Carolina Day Care Association  
The North Carolina Department of Public Instruction (DPI)  
The Servicemen's Opportunity College (SOC)  
The Southern Association of Colleges and Schools (SACS)  
The Southern Conference of Graduate Schools (SCGS)

## **Centers and Special Programs**

Center for Extended Learning  
Center for Economic Education  
Curriculum Learning Resource Laboratory  
Distance Learning Center  
Early Childhood Learning Center  
Educational Opportunity Centers Program  
Educational Talent Search Program  
Fine Arts Resource Center  
FSU Theatre Company  
Mathematics and Science Education Center  
Office of School Services  
Public Radio WFSS 91.9 FM  
Rosenthal Gallery  
Servicemen's Opportunity College  
Seymour Johnson AFB Center  
Small Business and Technology Development Center  
Fort Bragg-Pope Air Force Base University Center.  
University Testing Services  
Upward Bound Program  
Veterans Affairs

Fayetteville State University  
Organizational Chart  
2013

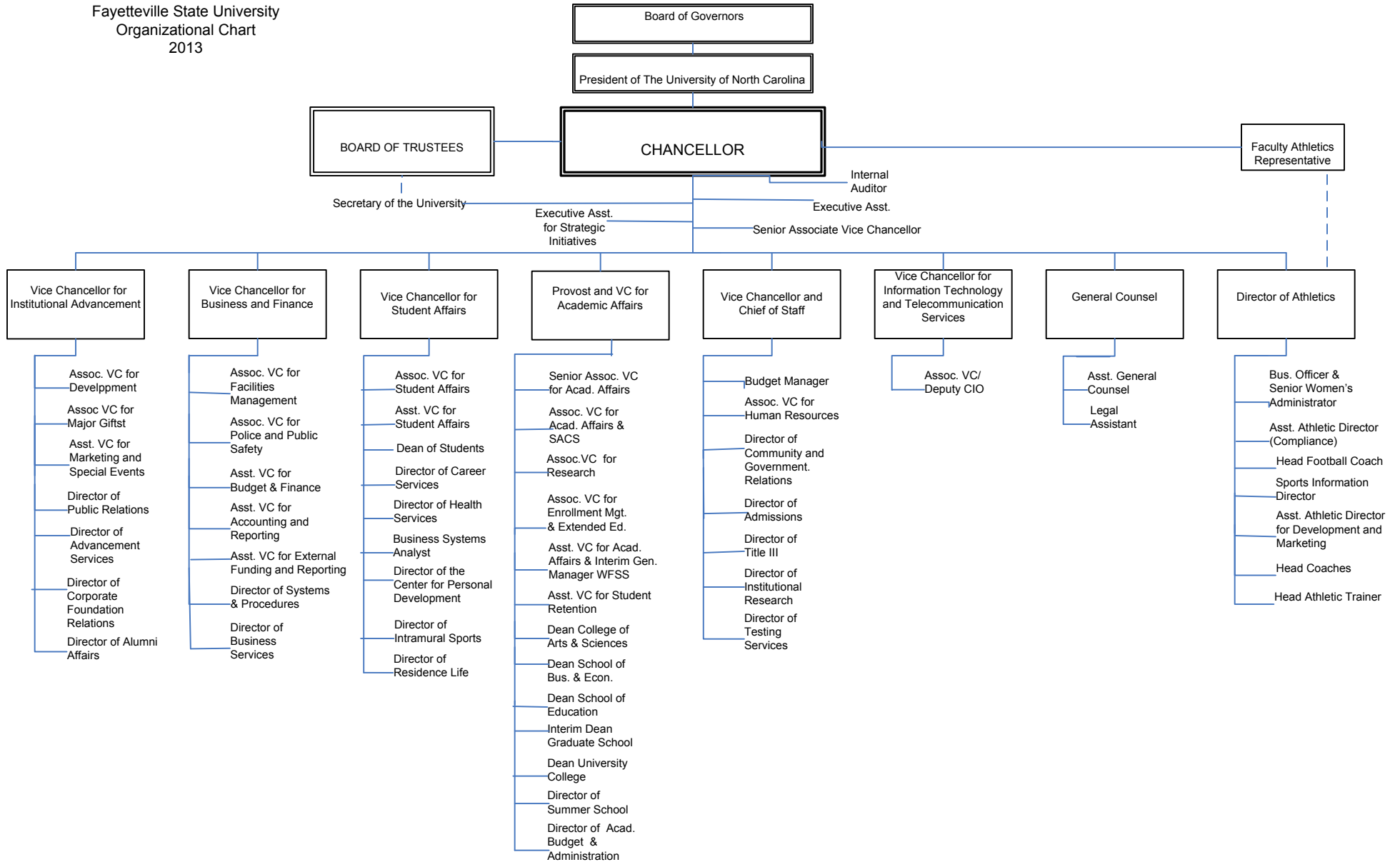

# *Academic Program Inventory, 2013*

## *Fayetteville State University*

Discipline Division, CIP Code, CIP Discipline, Degree Abbreviation, and Degree Program Title	Discipline Division, CIP Code, CIP Discipline, Degree Abbreviation, and Degree Program Title
<b>09.0101 Speech Communication and Rhetoric</b>	<b>16.0905 Spanish Language and Literature</b>
09.0101 018 000 A BA Communication	16.0905 018 000 A BA Spanish
<b>11.0701 Computer Science</b>	<b>23.0101 English Language and Literature, General</b>
11.0701 027 000 A BS Computer Science	23.0101 001 000 A 1C Professional Writing Certificate
	23.0101 018 000 A BA English, Language and Literature
<b>13.0401 Educational Leadership and Administration, General</b>	<b>23.1303 Professional, Technical, Business, and Scientific Writing</b>
13.0401 124 047 A MSA School Administration	23.1303 501 000 A PB Graduate Certificate in Professional Writing
13.0401 403 048 A EdD Educational Leadership	
<b>13.1202 Elementary Education and Teaching</b>	<b>24.0101 Liberal Arts and Sciences/Liberal Studies</b>
13.1202 027 017 A BS Elementary Education (K-6)	24.0101 027 000 A BS Professional Studies
<b>13.1203 Junior High/Intermediate/Middle School Education and Teaching</b>	<b>26.0101 Biology/Biological Sciences, General</b>
13.1203 027 200 A BS Middle Grades (6-9)	26.0101 027 000 A BS Biology
<b>13.1210 Early Childhood Education and Teaching</b>	<b>26.1201 Biotechnology</b>
13.1210 027 000 A BS Birth-Kindergarten	26.1201 027 000 A BS Biotechnology
<b>13.1299 Teacher Education and Professional Development, Specific Levels and Methods, Other</b>	<b>27.0101 Mathematics, General</b>
13.1299 106 300 A MAT Master of Arts in Teaching	27.0101 027 000 A BS Mathematics
13.1299 109 400 A MEd Master of Education	
<b>13.1302 Art Teacher Education</b>	<b>29.9999 Military Technologies and Applied Sciences, Other</b>
13.1302 027 000 A BS Art Education	29.9999 501 000 A PB Military Behavioral Health Graduate Certificate
<b>13.1312 Music Teacher Education</b>	<b>40.0501 Chemistry, General</b>
13.1312 027 039 A BS Music Education (K-12)	40.0501 018 000 A BA Chemistry
	40.0501 027 000 A BS Chemistry
<b>13.1314 Physical Education Teaching and Coaching</b>	<b>42.0101 Psychology, General</b>
13.1314 027 040 A BS Physical Education (K-12)	42.0101 027 000 A BS Psychology
	42.0101 102 000 A MA Psychology
<b>13.9999 Education, Other</b>	<b>43.0104 Criminal Justice/Safety Studies</b>
13.9999 501 000 A PB Graduate Certificate in Teaching of Writing	43.0104 027 000 A BS Criminal Justice



*Academic Program Inventory, 2013*  
*Fayetteville State University*

---

Discipline Division, CIP Code, CIP Discipline,  
Degree Abbreviation, and Degree Program Title

Discipline Division, CIP Code, CIP Discipline,  
Degree Abbreviation, and Degree Program Title

---

43.0104 123 000 A MS Criminal Justice

43.0104 501 000 A PB Graduate Certificate in Criminal Justice

**43.0106 Forensic Science and Technology**

43.0106 027 000 A BS Forensic Science

**43.0202 Fire Services Administration**

43.0202 027 000 A BS Fire and Emergency Services Administration

**44.0401 Public Administration**

44.0401 018 000 A BA Intelligence Studies

**44.0701 Social Work**

44.0701 043 000 A BSW Bachelor of Social Work

44.0701 138 000 A MSW Social Work

**45.0701 Geography**

45.0701 018 000 A BA Geography

**45.1001 Political Science and Government, General**

45.1001 018 000 A BA Political Science

**45.1101 Sociology**

45.1101 018 000 A BA Sociology

45.1101 102 000 A MA Sociology

45.1101 501 000 A PB Graduate Certificate in Applied Sociology

**50.0599 Dramatic/Theatre Arts and Stagecraft, Other**

50.0599 018 543 A BA Theatre

**50.0701 Art/Art Studies, General**

50.0701 018 000 A BA Visual Arts

**50.0901 Music, General**

50.0901 018 000 A BA General Music

**51.0711 Medical/Health Management and Clinical  
Assistant/Specialist**

51.0711 501 000 A PB Certificate in Healthcare Management

**51.3801 Registered Nursing/Registered Nurse**

51.3801 039 000 A BSN Nursing

**52.0201 Business Administration and Management, General**

52.0201 027 000 A BS Business Administration

52.0201 107 000 A MBA Business Administration

**52.0211 Project Management**

52.0211 501 000 A PB Certificate in Project Management

**52.0301 Accounting**

52.0301 027 000 A BS Accounting

**52.0801 Finance, General**

52.0801 027 000 A BS Banking and Finance

**52.1201 Management Information Systems, General**

52.1201 027 000 A BS Management Information Systems

**54.0101 History, General**

54.0101 018 000 A BA History

In the classroom, we create opportunities for students to interact with those of different social and racial backgrounds. We recognize and celebrate the differences that comprise our student body. At FSU, a special emphasis is placed on understanding issues of age and ability.

## Students



## Narrative Summary of Student Data

### Fall 2013

**First Time Freshmen Applications:** 2,496 first time freshmen were accepted from a pool of 4,106 applicants for a 61% acceptance rate.

**Undergraduate Transfer Applications:** 1,276 undergraduate transfer students were accepted from a pool of 1,473 applicants for an 87% acceptance rate.

**Graduate Applications:** 176 graduate applicants were accepted from a pool of 186 applicants for a 95% acceptance rate.

**First Time Freshmen Enrolled:** 707 first time freshmen were enrolled from a pool of 2,496 first-time freshman students who were actually accepted. Males represented 35% of first time enrolled freshmen, and females represented 65%. Males represented 30% of the total student population and females comprised 70%.

Ninety-two percent of first time freshmen enrolled had in-state residency. Ninety-five percent of total enrolled students had in-state residency. Whites and Blacks composed 89% percent of first time freshmen enrolled. Blacks composed 83% percent of the first time enrolled freshmen, higher than the 65% of Blacks representing total enrollment for the same period.

The typical first time freshmen enrolled student was female (65%), under 20 (93%), in-state (92%), and Black (83%). Most first time enrolled freshmen (77%) had an SAT score of 1000 or less and a HSGPA ranging between 2.01 and 3.50 (81%).

**Total Student Enrollment:** The total enrollment of 6,179 increased by 119 (2.0%) from Fall 2012. During Fall 2008 - Fall 2013 total enrollment ranged from 6,217 to 6,179.

Seventy percent of the student population was female. Black enrollment was 65% and White individuals represented 18%. Ninety-five percent of the students were from North Carolina, 49% were non-traditional students over the age of 24, and 87% were undergraduates. Seventy-five percent of all students were commuters. The typical enrolled student was female (70%), under 25 (51%), in-state (95%), and Black (65%).

**Degrees Awarded 2012-2013:** Top three undergraduate degrees awarded were Criminal Justice (169), Business Administration (140), and Psychology (128). The top three graduate degrees awarded were Master of Social Work (77), Master of Business Administration (24), and Master of Education (19).

## Narrative Summary of Student Data

### Spring 2014

**First Time Freshmen Applications:** 70 first time freshmen were accepted from a pool of 96 applicants for a 73% acceptance rate.

**Undergraduate Transfer Applications:** 480 undergraduate transfer students were accepted from a pool of 550 applicants for a 87% acceptance rate.

**Graduate Applications:** 54 graduate applicants were accepted from a pool of 54 applicants for a 100% acceptance rate.

**First Time Freshmen Enrolled:** 34 first time freshmen were enrolled from a pool of 70 first-time freshman students who were actually accepted. Males represented 44% of first time enrolled freshmen, and females represented 56%. Males represented 30% of the total student population and females comprised 70%.

Ninety-seven percent of first time freshmen enrolled had in-state residency. Ninety-five percent of total enrolled students had in-state residency. Whites and Blacks composed 83% percent of first time freshmen enrolled. Blacks composed 68% percent of the first time enrolled freshmen, lower than the 64% of Blacks representing total enrollment for the same period.

The typical first time freshmen enrolled student was female (56%), under 21 (62%), in-state (97%), and Black (68%). Forty-eight percent of first time enrolled freshmen had a SAT score of 1000 or less. Sixty-five percent of first time enrolled freshmen had a HSGPA ranging between 2.01 and 3.50.

**Total Student Enrollment:** The total enrollment of 5,631 increased by 53 (1.0%) from Spring 2013. During Spring 2009- Spring 2014 total enrollment ranged from 5,766 to 5,631.

Seventy percent of the student population was female. Black enrollment was 64% and White individuals represented 18%. Ninety-five percent of the students were from North Carolina, 49% were non-traditional students over the age of 24, and 88% were undergraduates. Seventy-five percent of all students were commuters. The typical enrolled student was female (70%), under 24 (51%), in-state (95%), and Black (64%).

**Degrees Awarded 2013-2014:** Top three undergraduate degrees awarded were Criminal Justice (144), Business Administration (131), and Psychology (125). The top three graduate degrees awarded were Master of Social Work (95), Master of Business Administration (29), and Master of Education (25).

## First-time Freshmen Enrolled Fall 2008-2013 By Gender

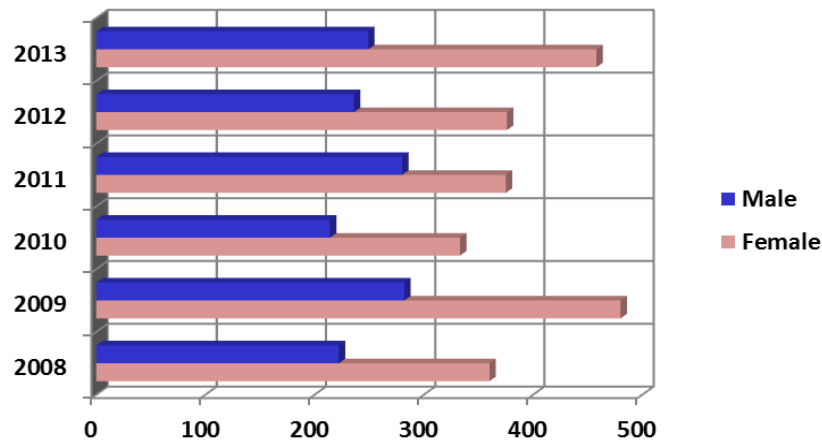

Gender	2008	2009	2010	2011	2012	2013
Female	360	480	333	375	376	458
Male	222	282	214	280	236	249
Total	582	762	547	655	612	707

## First-time Freshmen Enrolled Spring 2009-2014 By Gender

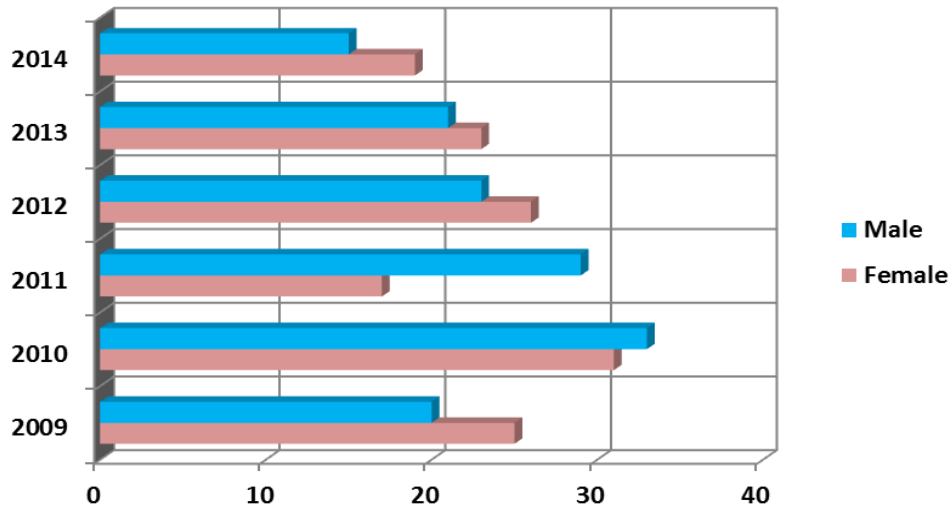

Gender	2009	2010	2011	2012	2013	2014
Female	25	31	17	26	23	19
Male	20	33	29	23	21	15
Total	45	64	46	49	44	34

## First-time Freshmen Enrolled Fall 2008-2013 By Age

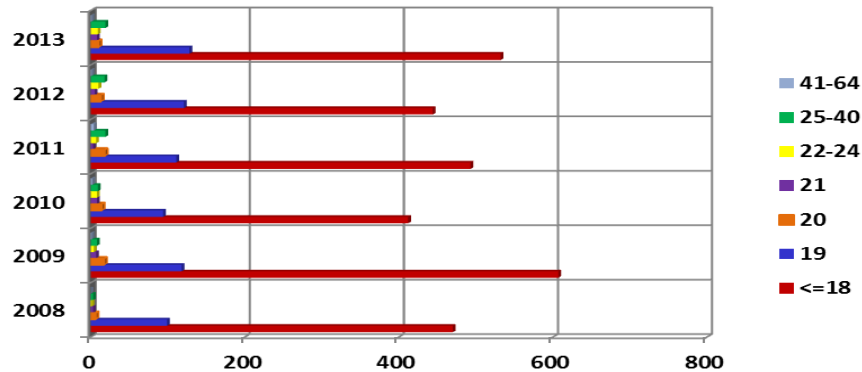

Age	2008	2009	2010	2011	2012	2013
<=18	470	607	412	493	444	532
19	99	118	94	111	121	128
20	6	17	14	18	13	10
21	3	7	8	3	5	8
22-24	1	4	8	7	10	9
25-40	3	8	9	19	18	19
41-64	0	1	2	4	1	1
<b>Total</b>	<b>582</b>	<b>762</b>	<b>547</b>	<b>655</b>	<b>612</b>	<b>707</b>

## First-time Freshmen Enrolled Spring 2009-2014 By Age

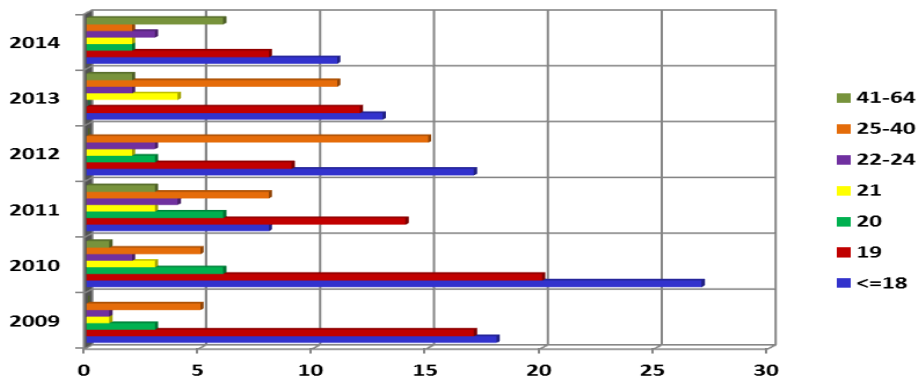

Age	2009	2010	2011	2012	2013	2014
<=18	18	27	8	17	13	11
19	17	20	14	9	12	8
20	3	6	6	3	0	2
21	1	3	3	2	4	2
22-24	1	2	4	3	2	3
25-40	5	5	8	15	11	2
41-64	0	1	3	0	2	6
<b>Total</b>	<b>45</b>	<b>64</b>	<b>46</b>	<b>49</b>	<b>44</b>	<b>34</b>

## First-time Freshmen Enrolled Fall 2008-2013 By Residency

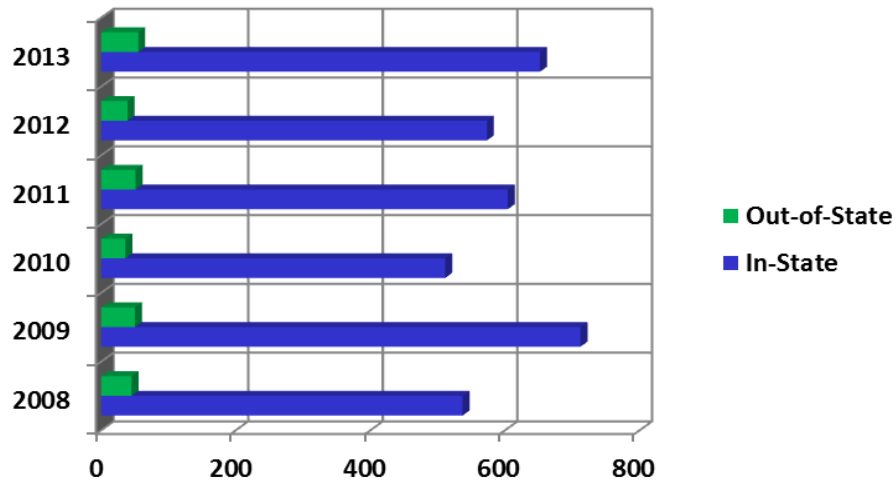

Residency	2008	2009	2010	2011	2012	2013
In-State	537	712	511	604	573	652
Out-of-State	45	50	36	51	39	55
Total	582	762	547	655	612	707

## First-time Freshmen Enrolled Spring 2009-2014 By Residency

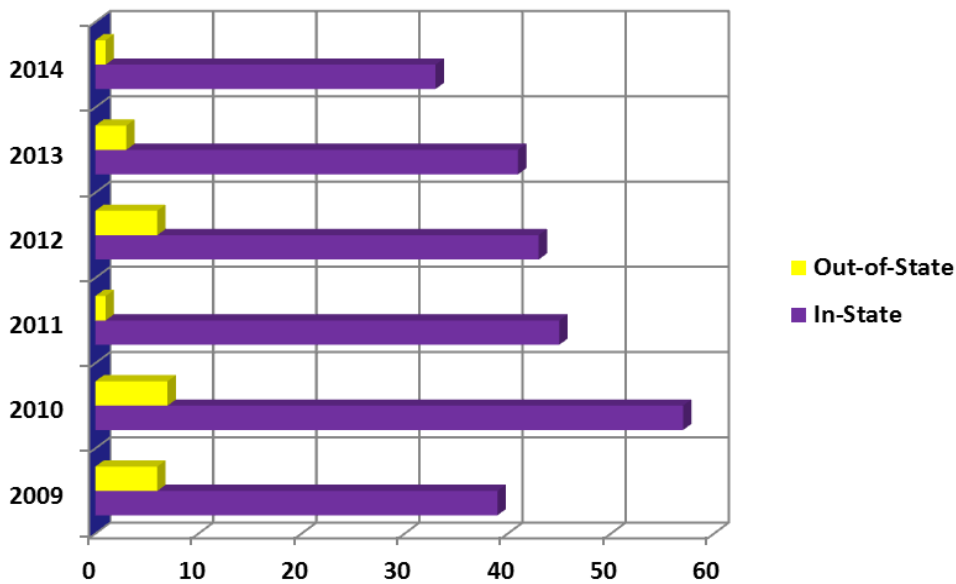

Residency	2009	2010	2011	2012	2013	2014
In-State	39	57	45	43	41	33
Out-of-State	6	7	1	6	3	1
Total	45	64	46	49	44	34

## First-time Freshmen Enrolled Fall 2008-2013 By Race

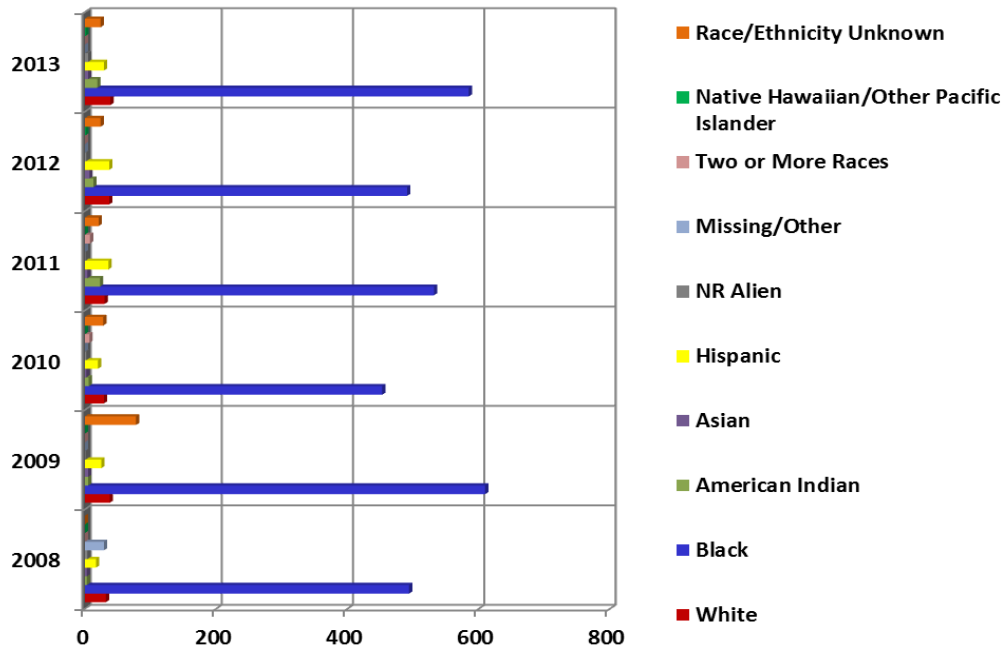

Race	2008	2009	2010	2011	2012	2013
White	32	38	29	30	37	39
Black	494	610	453	532	491	585
American Indian	3	5	6	23	13	19
Asian	3	5	2	4	7	5
Hispanic	17	25	20	36	37	29
NR Alien	4	1	2	1	2	5
Missing/Other	29	0	0	0	0	0
Two or More Races	0	0	7	8	0	0
Native Hawaiian/Other Pacific Islander	0	0	0	0	1	1
Race/Ethnicity Unknown	0	78	28	21	24	24
<b>Total</b>	<b>582</b>	<b>762</b>	<b>547</b>	<b>655</b>	<b>612</b>	<b>707</b>



## First-time Freshmen Enrolled Spring 2009-2014 By Race

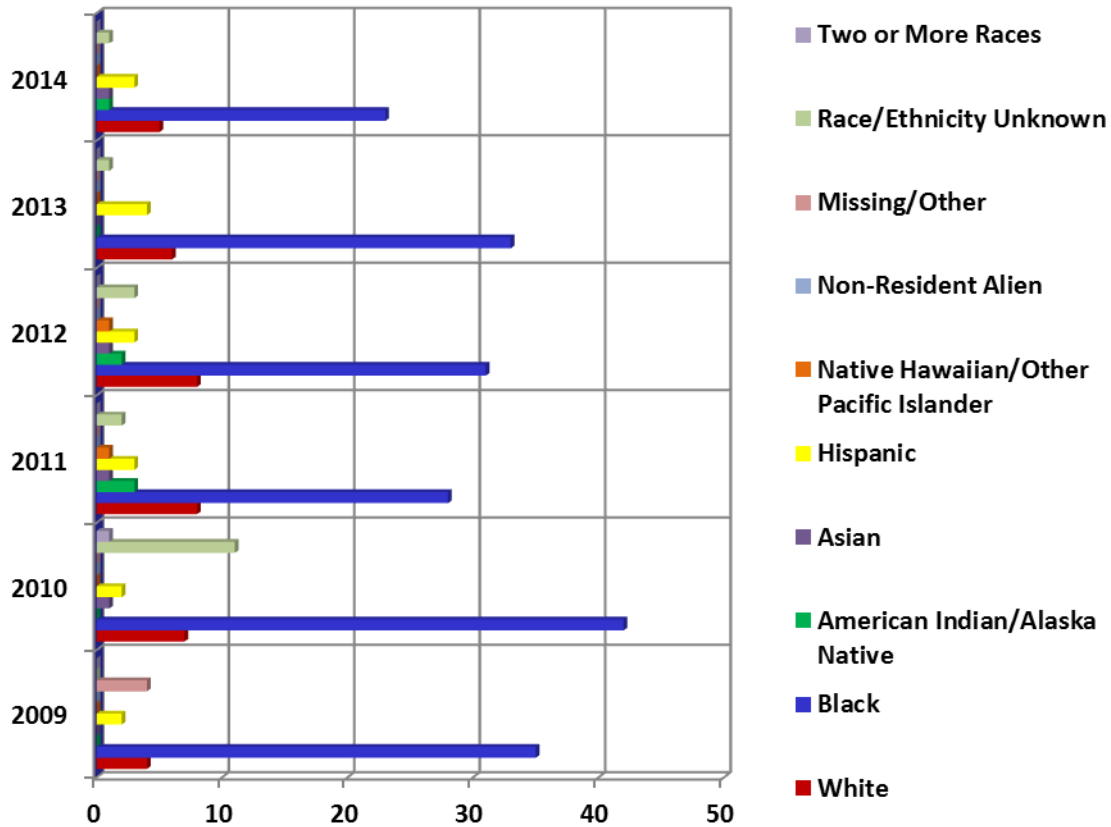

Race	2009	2010	2011	2012	2013	2014
White	4	7	8	8	6	5
Black	35	42	28	31	33	23
American Indian/Alaska Native	0	0	3	2	0	1
Asian	0	1	1	1	0	1
Hispanic	2	2	3	3	4	3
Native Hawaiian/Other Pacific Islander	0	0	1	1	0	0
Non-Resident Alien	0	0	0	0	0	0
Missing/Other	4	0	0	0	0	0
Race/Ethnicity Unknown	0	11	2	3	1	1
Two or More Races	0	1	0	0	0	0
<b>Total</b>	<b>45</b>	<b>64</b>	<b>46</b>	<b>49</b>	<b>44</b>	<b>34</b>

## First-time Freshmen Enrolled Fall 2008-2013 By SAT Verbal

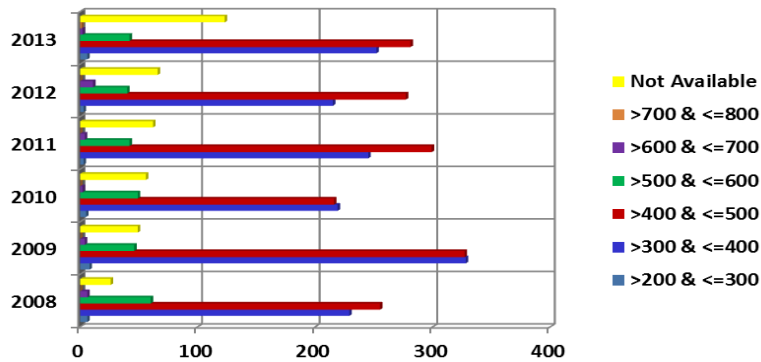

SAT Verbal	2008	2009	2010	2011	2012	2013
>200 & <=300	6	8	5	3	3	6
>300 & <=400	229	328	219	245	215	252
>400 & <=500	255	327	216	299	277	281
>500 & <=600	60	46	49	42	40	42
>600 & <=700	6	4	2	4	11	2
>700 & <=800	0	0	0	0	0	1
Not Available	26	49	56	62	66	123
<b>Total</b>	<b>582</b>	<b>762</b>	<b>547</b>	<b>655</b>	<b>612</b>	<b>707</b>

## First-time Freshmen Enrolled Spring 2009-2014 By SAT Verbal

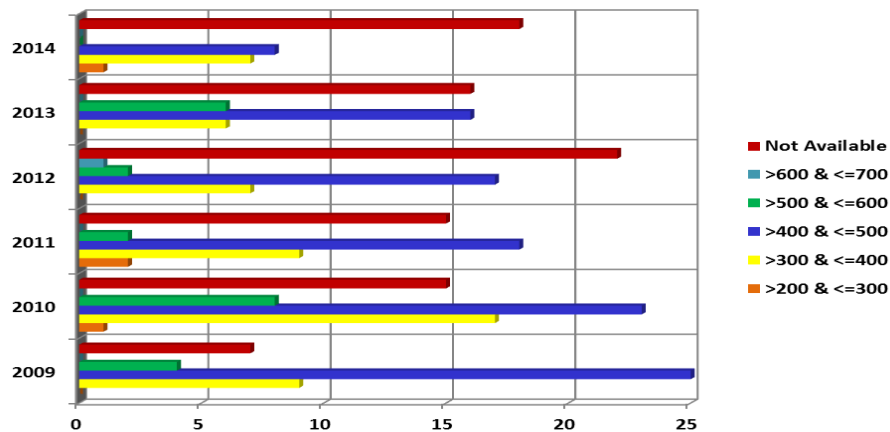

SAT Verbal	2009	2010	2011	2012	2013	2014
>200 & <=300	0	1	2	0	0	1
>300 & <=400	9	17	9	7	6	7
>400 & <=500	25	23	18	17	16	8
>500 & <=600	4	8	2	2	6	0
>600 & <=700	0	0	0	1	0	0
Not Available	7	15	15	22	16	18
<b>Total</b>	<b>45</b>	<b>64</b>	<b>46</b>	<b>49</b>	<b>44</b>	<b>34</b>

## First-time Freshmen Enrolled Fall 2008-2013 By SAT Math

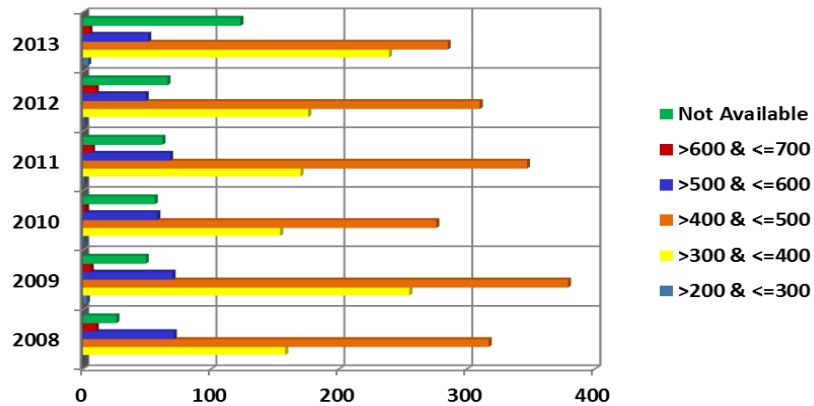

SAT Math	2008	2009	2010	2011	2012	2013
>200 & <=300	0	3	1	1	1	4
>300 & <=400	158	255	154	170	176	239
>400 & <=500	317	379	276	347	310	285
>500 & <=600	71	70	58	68	49	51
>600 & <=700	10	6	2	7	10	5
Not Available	26	49	56	62	66	123
<b>Total</b>	<b>582</b>	<b>762</b>	<b>547</b>	<b>655</b>	<b>612</b>	<b>707</b>

## First-time Freshmen Enrolled Spring 2009-2014 By SAT Math

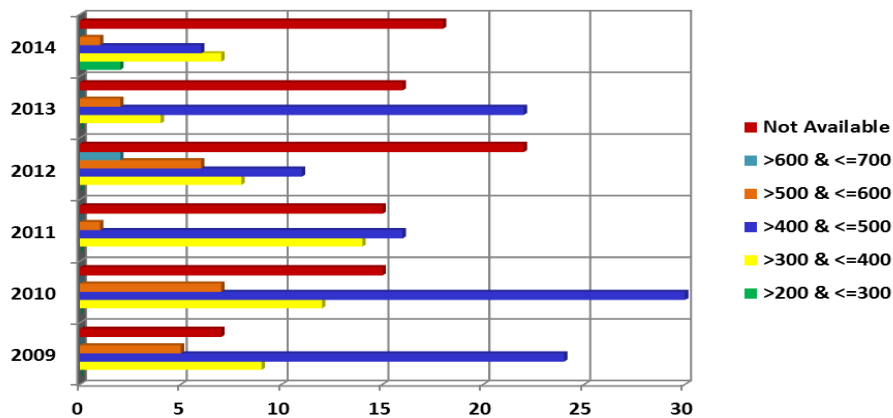

SAT Math	2009	2010	2011	2012	2013	2014
>200 & <=300	0	0	0	0	0	2
>300 & <=400	9	12	14	8	4	7
>400 & <=500	24	30	16	11	22	6
>500 & <=600	5	7	1	6	2	1
>600 & <=700	0	0	0	2	0	0
Not Available	7	15	15	22	16	18
<b>Total</b>	<b>45</b>	<b>64</b>	<b>46</b>	<b>49</b>	<b>44</b>	<b>34</b>

## First-time Freshmen Enrolled Fall 2008-2013 By SAT Combined

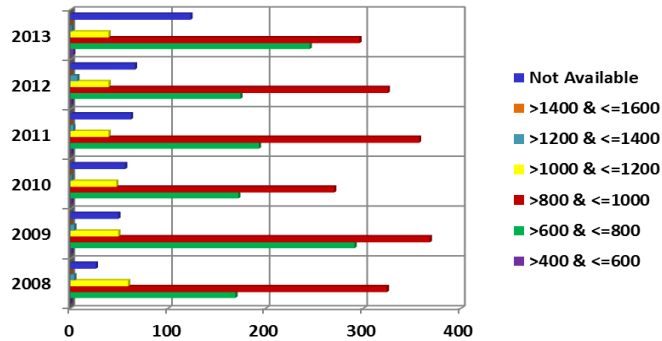

SAT Combined	2008	2009	2010	2011	2012	2013
>400 & <=600	0	1	1	1	1	3
>600 & <=800	169	291	172	193	174	245
>800 & <=1000	324	368	270	357	325	296
>1000 & <=1200	59	49	47	39	39	39
>1200 & <=1400	4	4	1	3	7	1
>1400 & <=1600	0	0	0	0	0	0
Not Available	26	49	56	62	66	123
<b>Total</b>	<b>582</b>	<b>762</b>	<b>547</b>	<b>655</b>	<b>612</b>	<b>707</b>
<b>Average SAT</b>	<b>865</b>	<b>843</b>	<b>854</b>	<b>861</b>	<b>860</b>	<b>843</b>

## First-time Freshmen Enrolled Spring 2009-2014 By SAT Combined

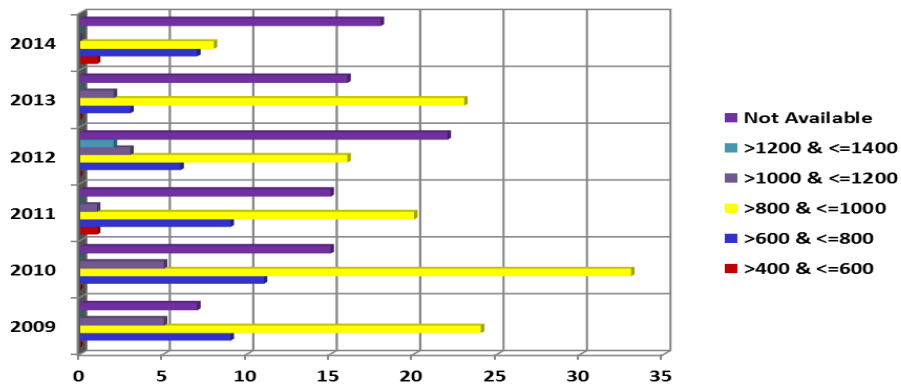

SAT Combined	2009	2010	2011	2012	2013	2014
>400 & <=600	0	0	1	0	0	1
>600 & <=800	9	11	9	6	3	7
>800 & <=1000	24	33	20	16	23	8
>1000 & <=1200	5	5	1	3	2	0
>1200 & <=1400	0	0	0	2	0	0
Not Available	7	15	15	22	16	18
<b>Total</b>	<b>45</b>	<b>64</b>	<b>46</b>	<b>49</b>	<b>44</b>	<b>34</b>
<b>Average SAT</b>	<b>880</b>	<b>881</b>	<b>841</b>	<b>901</b>	<b>893</b>	<b>806</b>

## First-time Freshmen Enrolled Fall 2008-2013 By High School GPA

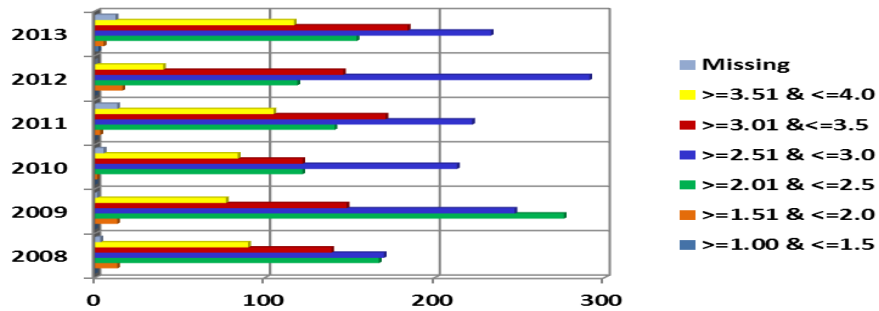

High School GPA	2008	2009	2010	2011	2012	2013
>=1.00 & <=1.5	0	0	0	0	0	2
>=1.51 & <=2.0	13	13	1	3	16	5
>=2.01 & <=2.5	167	276	122	141	119	154
>=2.51 & <=3.0	170	247	213	222	291	233
>=3.01 & <=3.5	139	148	122	171	146	184
>=3.51 & <=4.0	90	77	84	105	40	117
Missing	3	1	5	13	0	12
<b>Total</b>	<b>582</b>	<b>762</b>	<b>547</b>	<b>655</b>	<b>612</b>	<b>707</b>
<b>Average HS GPA</b>	<b>2.87</b>	<b>2.76</b>	<b>2.88</b>	<b>2.92</b>	<b>2.94</b>	<b>2.95</b>

## First-time Freshmen Enrolled Spring 2009-2014 By High School GPA

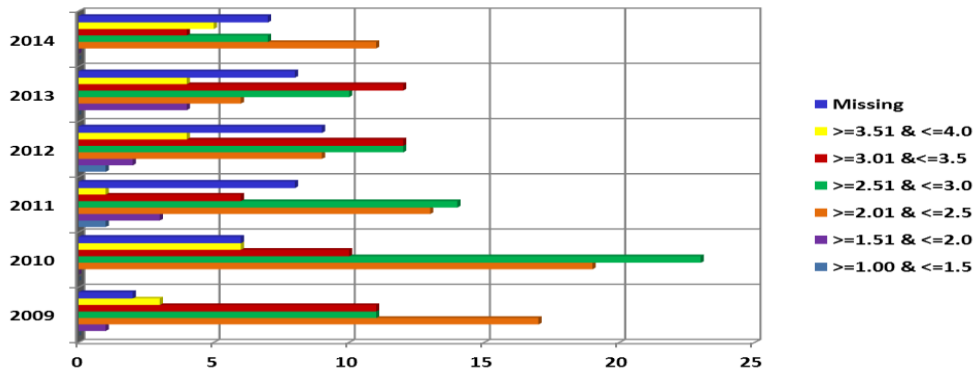

High School GPA	2009	2010	2011	2012	2013	2014
>=1.00 & <=1.5	0	0	1	1	0	0
>=1.51 & <=2.0	1	0	3	2	4	0
>=2.01 & <=2.5	17	19	13	9	6	11
>=2.51 & <=3.0	11	23	14	12	10	7
>=3.01 & <=3.5	11	10	6	12	12	4
>=3.51 & <=4.0	3	6	1	4	4	5
Missing	2	6	8	9	8	7
<b>Total</b>	<b>45</b>	<b>64</b>	<b>46</b>	<b>49</b>	<b>44</b>	<b>34</b>
<b>Average HS GPA</b>	<b>2.73</b>	<b>2.76</b>	<b>2.55</b>	<b>2.77</b>	<b>2.85</b>	<b>2.79</b>

## First-time Freshmen Enrolled Fall 2008-2013 By High School Class Rank in Quintiles

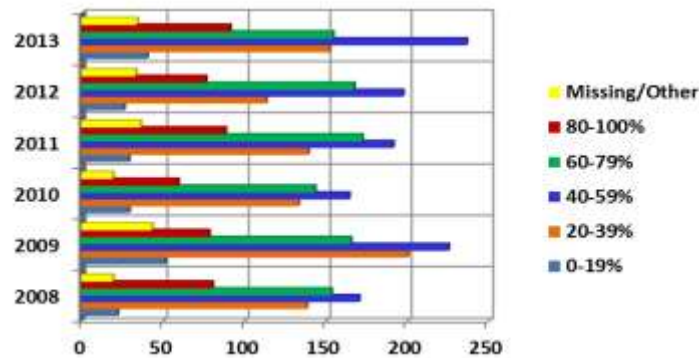

Quintile Rank	2008	2009	2010	2011	2012	2013
0-19%	22	51	29	29	26	40
20-39%	138	200	133	139	113	152
40-59%	170	225	164	191	197	236
60-79%	153	165	143	172	167	154
80-100%	80	78	59	88	76	91
Missing/Other	19	43	19	36	33	34
<b>Total</b>	<b>582</b>	<b>762</b>	<b>547</b>	<b>655</b>	<b>612</b>	<b>707</b>

19%  
-39%  
-59%  
-79%  
-100%

## First-time Freshmen Enrolled Spring 2009-2014 By High School Class Rank in Quintiles

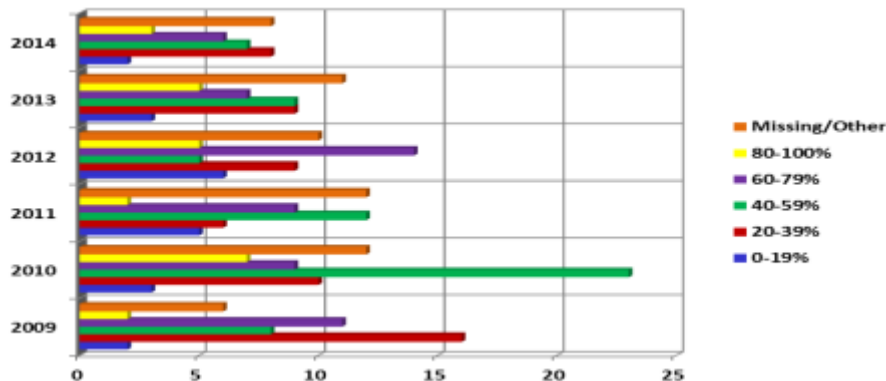

Quintile Rank	2009	2010	2011	2012	2013	2014
0-19%	2	3	5	6	3	2
20-39%	16	10	6	9	9	8
40-59%	8	23	12	5	9	7
60-79%	11	9	9	14	7	6
80-100%	2	7	2	5	5	3
Missing/Other	6	12	12	10	11	8
<b>Total</b>	<b>45</b>	<b>64</b>	<b>46</b>	<b>49</b>	<b>44</b>	<b>34</b>

## First-time Freshmen Enrolled Fall 2008-2013 By High School Class Rank in Quartiles

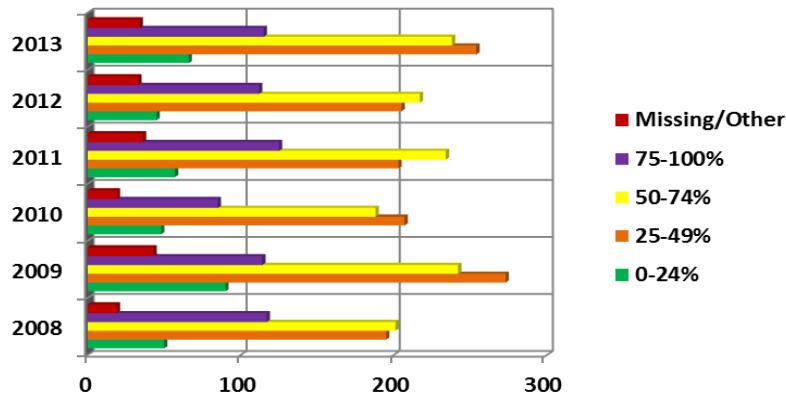

Quartile Rank	2008	2009	2010	2011	2012	2013
0-24%	50	90	48	57	45	66
25-49%	195	273	207	203	205	254
50-74%	201	242	188	234	217	238
75-100%	117	114	85	125	112	115
Missing/Other	19	43	19	36	33	34
<b>Total</b>	<b>582</b>	<b>762</b>	<b>547</b>	<b>655</b>	<b>612</b>	<b>707</b>

## First-time Freshmen Enrolled Spring 2009-2014 By High School Class Rank in Quartiles

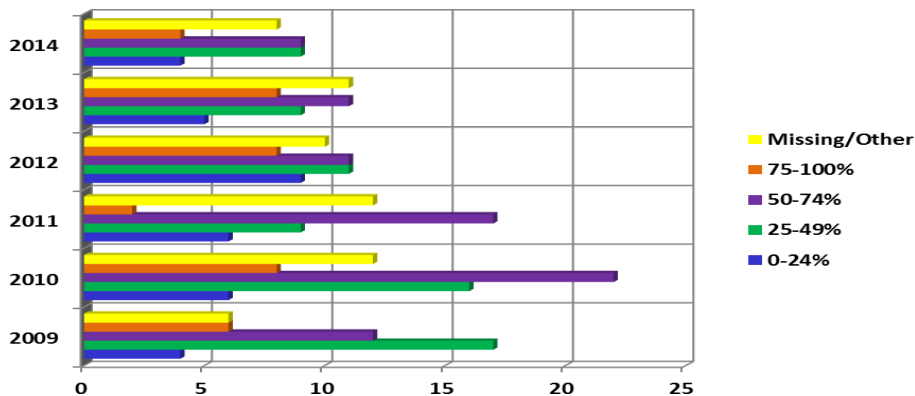

Quartile Rank	2009	2010	2011	2012	2013	2014
0-24%	4	6	6	9	5	4
25-49%	17	16	9	11	9	9
50-74%	12	22	17	11	11	9
75-100%	6	8	2	8	8	4
Missing/Other	6	12	12	10	11	8
<b>Total</b>	<b>45</b>	<b>64</b>	<b>46</b>	<b>49</b>	<b>44</b>	<b>34</b>

## First-time Freshmen Enrolled Fall 2008-2013 By Predicted GPA

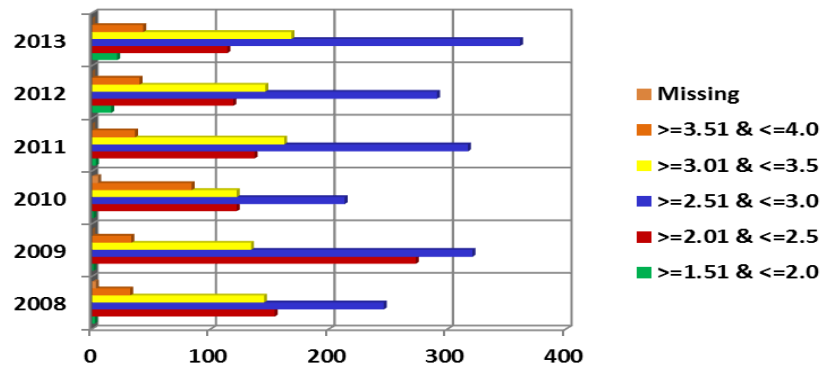

Predicted GPA	2008	2009	2010	2011	2012	2013
>=1.51 & <=2.0	2	1	1	3	16	21
>=2.01 & <=2.5	154	273	122	137	119	114
>=2.51 & <=3.0	246	321	213	317	291	361
>=3.01 & <=3.5	145	134	122	162	146	168
>=3.51 & <=4.0	32	33	84	36	40	43
Missing	3	0	5	0	0	0
<b>Total</b>	<b>582</b>	<b>762</b>	<b>547</b>	<b>655</b>	<b>612</b>	<b>707</b>

## First-time Freshmen Enrolled Spring 2009-2014 By Predicted GPA

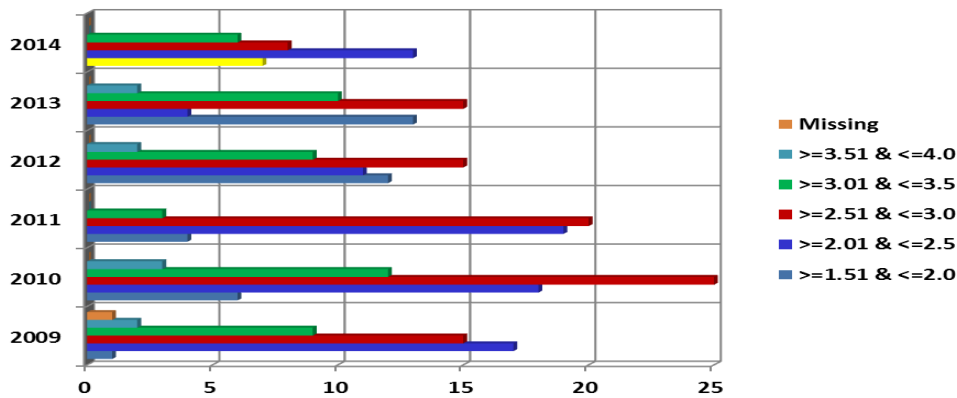

Predicted GPA	2009	2010	2011	2012	2013	2014
>=1.51 & <=2.0	1	6	4	12	13	7
>=2.01 & <=2.5	17	18	19	11	4	13
>=2.51 & <=3.0	15	25	20	15	15	8
>=3.01 & <=3.5	9	12	3	9	10	6
>=3.51 & <=4.0	2	3	0	2	2	0
Missing	1	0	0	0	0	0
<b>Total</b>	<b>45</b>	<b>64</b>	<b>46</b>	<b>49</b>	<b>44</b>	<b>34</b>



## Total Student Enrollment for the Fall 2008-2013 By Gender

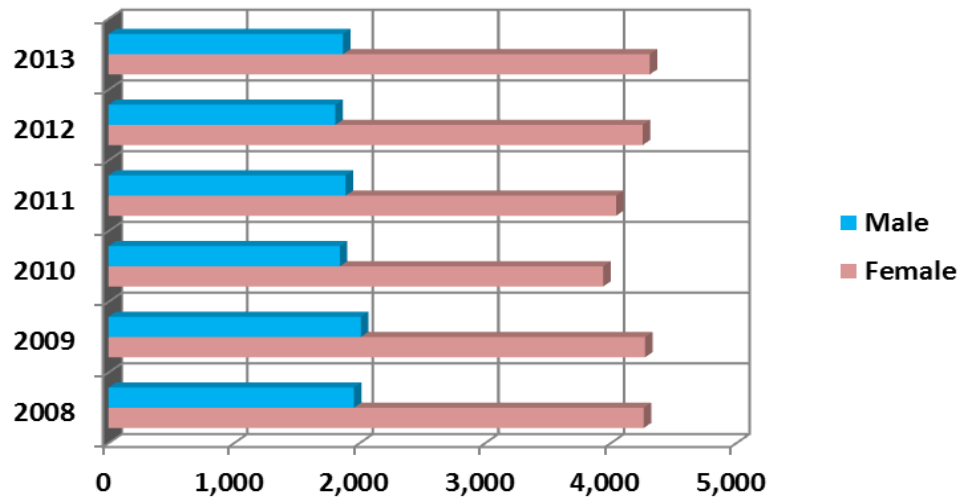

Gender	2008	2009	2010	2011	2012	2013
Female	4,263	4,274	3,939	4,042	4,254	4,311
Male	1,954	2,009	1,842	1,888	1,806	1,868
Total	6,217	6,283	5,781	5,930	6,060	6,179

## Total Student Enrollment for the Spring 2009-2014 By Gender

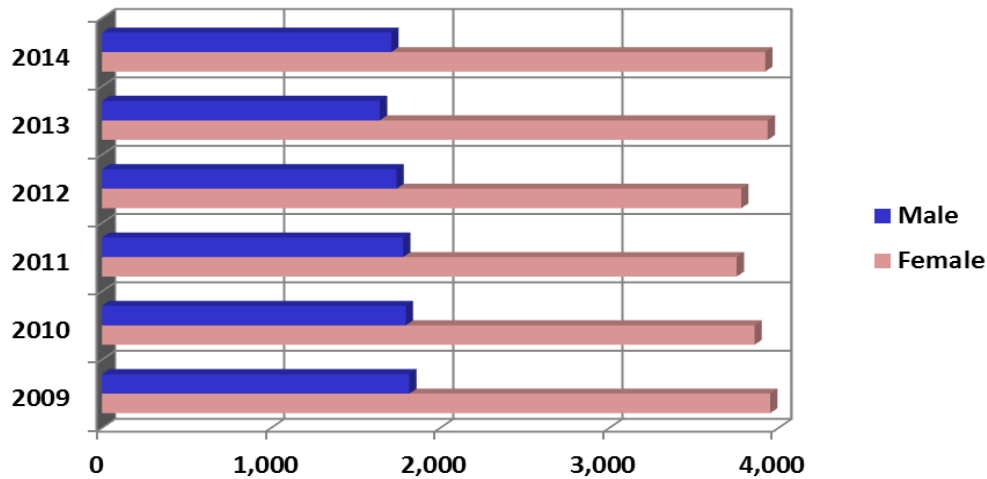

Gender	2009	2010	2011	2012	2013	2014
Female	3,950	3,858	3,752	3,779	3,936	3,921
Male	1,816	1,796	1,780	1,741	1,642	1,710
Total	5,766	5,654	5,532	5,520	5,578	5,631

## Total Student Enrollment for the Fall 2008-2013 By Age

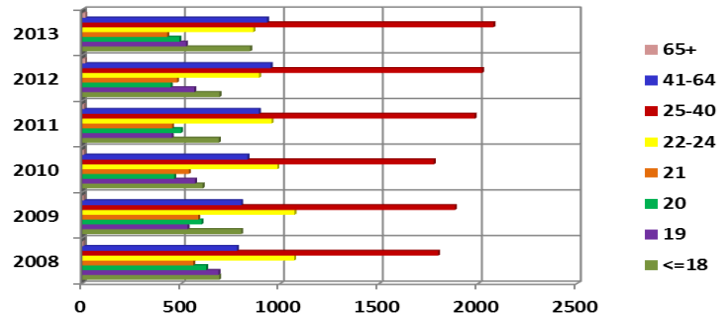

Age	2008	2009	2010	2011	2012	2013
<=18	691	802	608	689	693	848
19	688	531	569	452	565	523
20	625	602	464	498	446	490
21	560	585	538	453	478	429
22-24	1,070	1,072	985	956	893	864
25-40	1,797	1,882	1,775	1,982	2,019	2,077
41-64	781	802	834	892	952	933
65+	5	7	8	8	14	15
<b>Total</b>	<b>6,217</b>	<b>6,283</b>	<b>5,781</b>	<b>5,930</b>	<b>6,060</b>	<b>6,179</b>

## Total Student Enrollment for the Spring 2008-2013 By Age

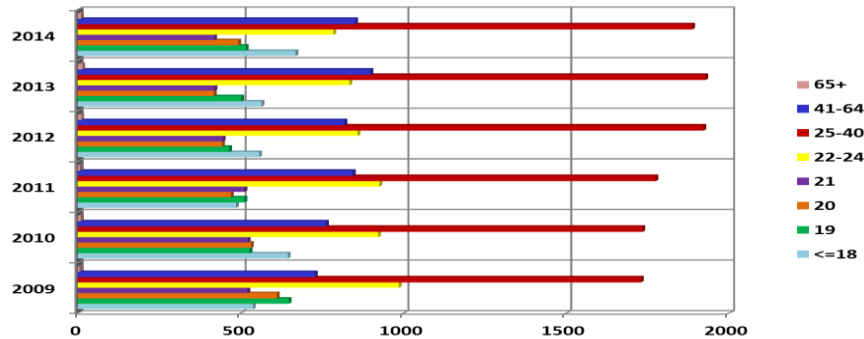

Age	2009	2010	2011	2012	2013	2014
<=18	538	645	486	557	564	669
19	648	528	512	465	502	516
20	611	532	470	443	418	493
21	521	522	512	445	420	419
22-24	986	922	926	859	834	785
25-40	1,729	1,734	1,774	1,921	1,927	1,887
41-64	728	762	845	819	899	852
65+	5	9	7	11	14	10
<b>Total</b>	<b>6,235</b>	<b>5,766</b>	<b>5,654</b>	<b>5,532</b>	<b>5,520</b>	<b>5,631</b>

## Total Student Enrollment for the Fall 2008-2013 By Residency

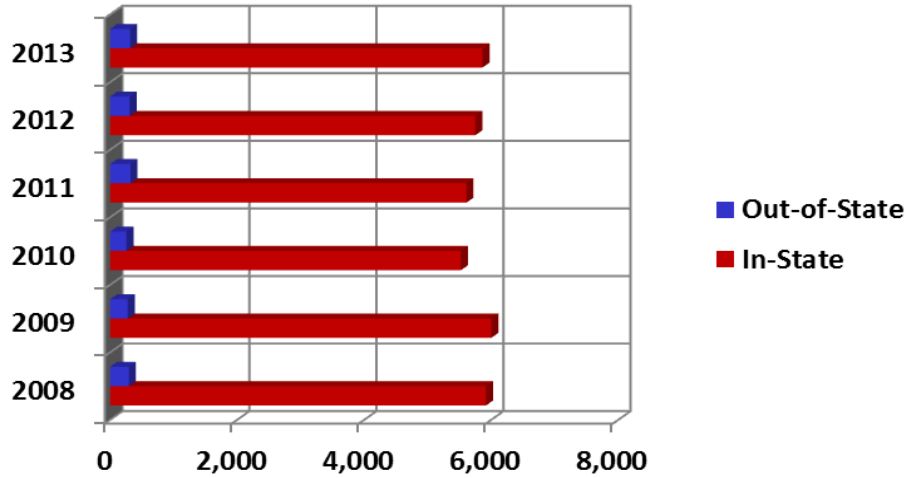

Residency	2008	2009	2010	2011	2012	2013
In-State	5,920	6,003	5,523	5,609	5,752	5,864
Out-of-State	297	280	258	321	308	315
Total	6,217	6,283	5,781	5,930	6,060	6,179

## Total Student Enrollment for the Spring 2009-2014 By Residency

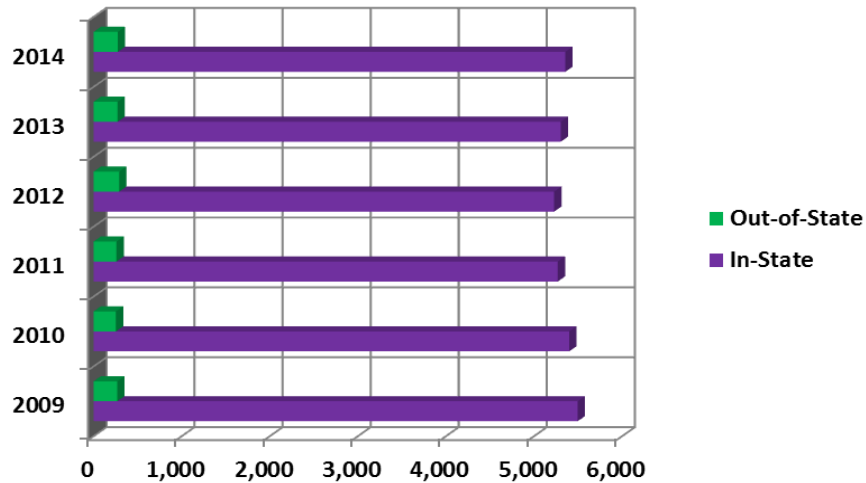

Residency	2009	2010	2011	2012	2013	2014
In-State	5,497	5,400	5,271	5,230	5,305	5,356
Out-of-State	269	254	261	290	273	275
Total	5,766	5,654	5,532	5,520	5,578	5,631

## Total Student Enrollment for the Fall 2008-2013 By Race

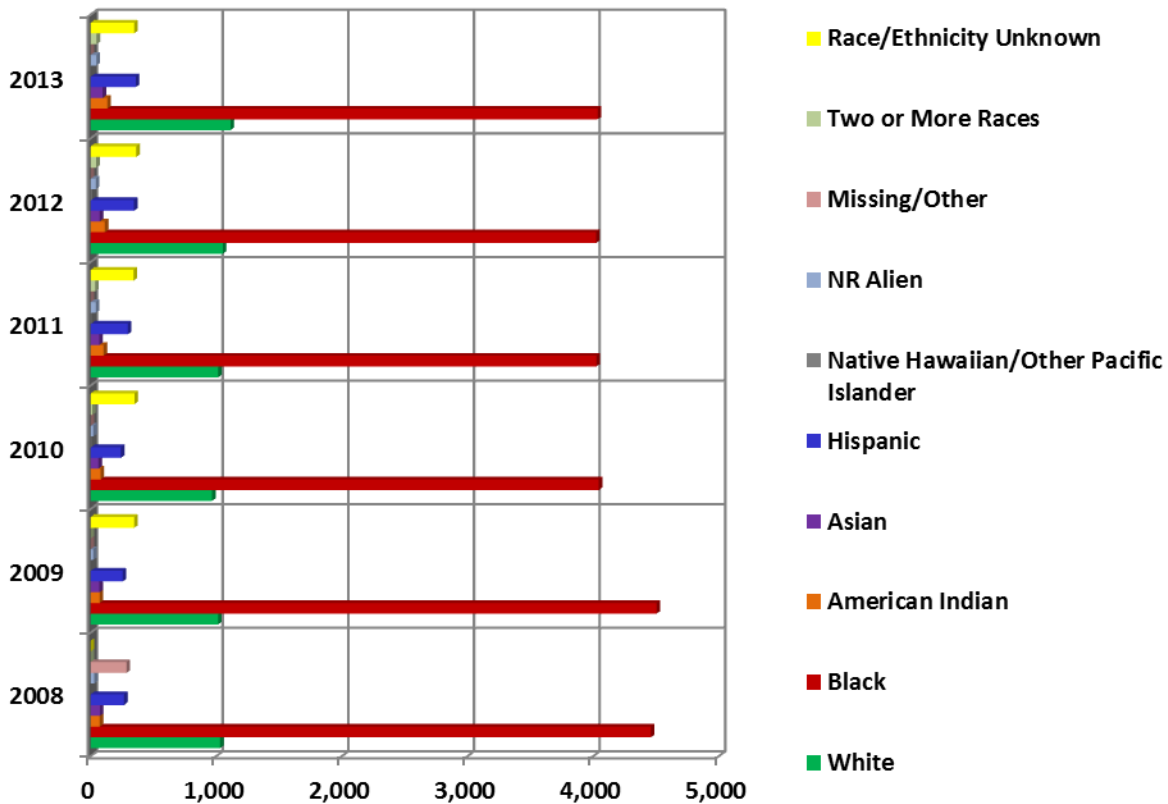

Race	2008	2009	2010	2011	2012	2013
White	1,031	1,014	967	1,015	1,052	1,113
Black	4,459	4,504	4,044	4,025	4,023	4,035
American Indian	73	71	79	103	113	133
Asian	74	70	62	68	72	96
Hispanic	266	255	241	296	345	359
Native Hawaiian/Other Pacific Islander	0	2	5	6	7	4
NR Alien	29	20	21	41	41	46
Missing/Other	285	0	0	0	0	0
Two or More Races	0	0	13	35	44	47
Race/Ethnicity Unknown	0	347	349	341	363	346
<b>Total</b>	<b>6,217</b>	<b>6,283</b>	<b>5,781</b>	<b>5,930</b>	<b>6,060</b>	<b>6,179</b>

## Total Student Enrollment for the Spring 2009-2014 By Race

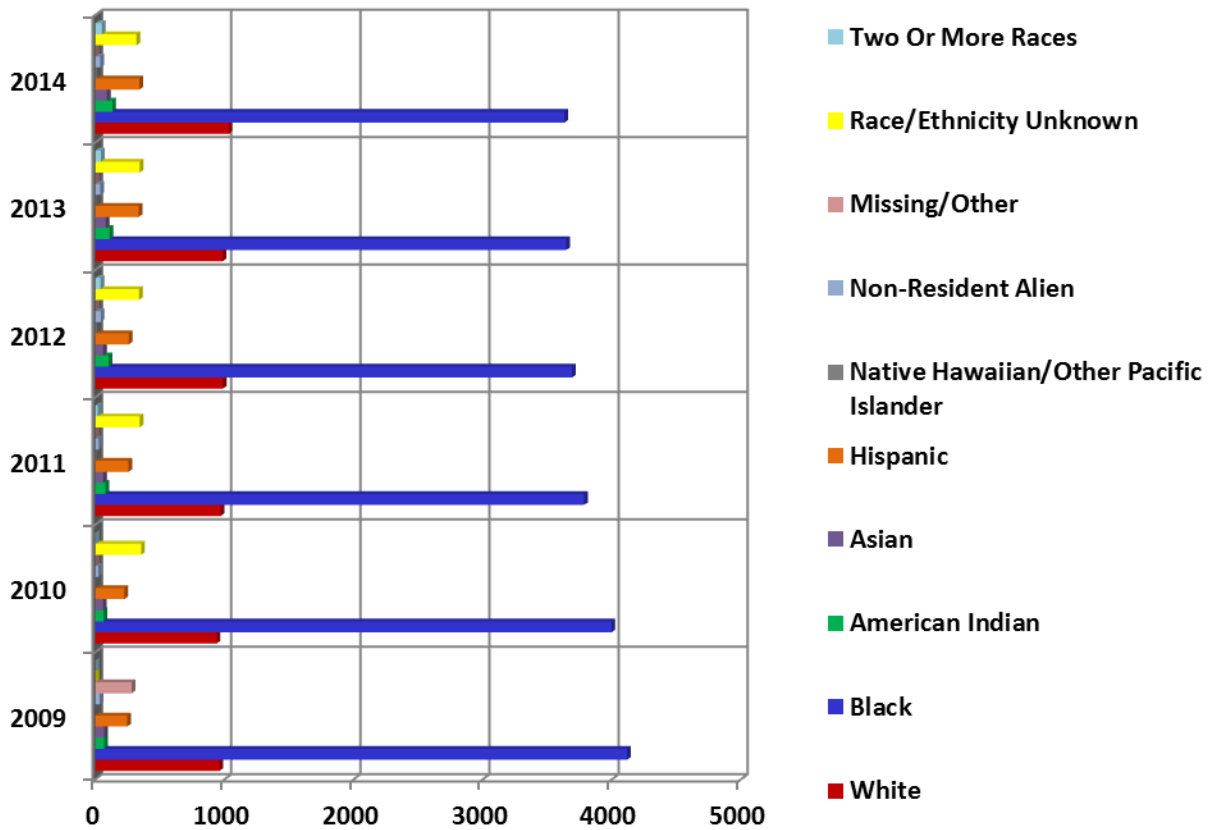

Race	2009	2010	2011	2012	2013	2014
White	960	938	969	986	984	1,032
Black	4,116	3,996	3,784	3,690	3,645	3,630
American Indian	67	62	76	101	110	130
Asian	66	58	59	60	80	89
Hispanic	246	224	256	258	334	340
Native Hawaiian/Other Pacific Islander	0	1	5	8	5	6
Non-Resident Alien	32	21	25	41	37	37
Missing/Other	279	0	0	0	0	0
Race/Ethnicity Unknown	0	353	341	336	341	317
Two Or More Races	0	1	17	40	42	50
<b>Total</b>	<b>5,766</b>	<b>5,654</b>	<b>5,532</b>	<b>5,520</b>	<b>5,578</b>	<b>5,631</b>

## Total Student Enrollment for the Fall 2008-2013 By Status

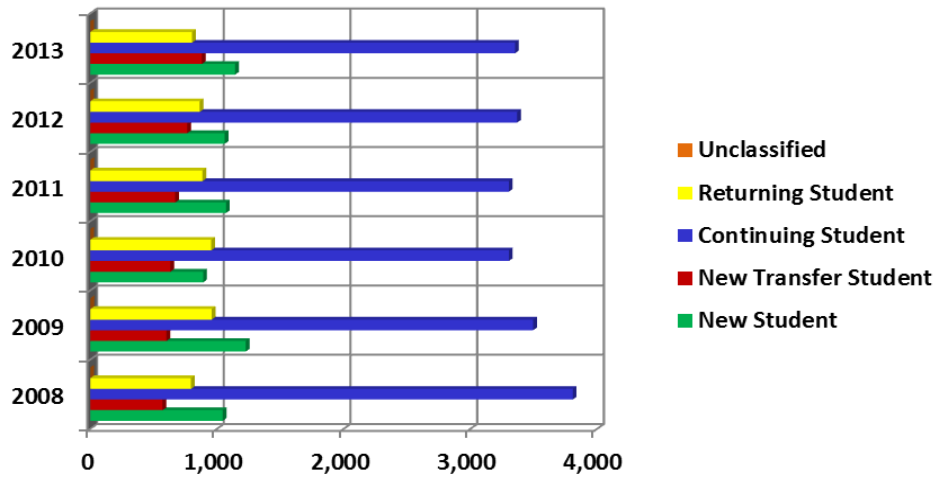

Status	2008	2009	2010	2011	2012	2013
New Student	1,045	1,227	891	1,071	1,061	1,143
New Transfer Student	570	601	632	670	766	881
Continuing Student	3,807	3,495	3,303	3,303	3,369	3,352
Returning Student	795	958	955	885	864	803
Unclassified	0	2	0	1	0	0
<b>Total</b>	<b>6,217</b>	<b>6,283</b>	<b>5,781</b>	<b>5,930</b>	<b>6,060</b>	<b>6,179</b>

## Total Student Enrollment for the Spring 2009-2014 By Status

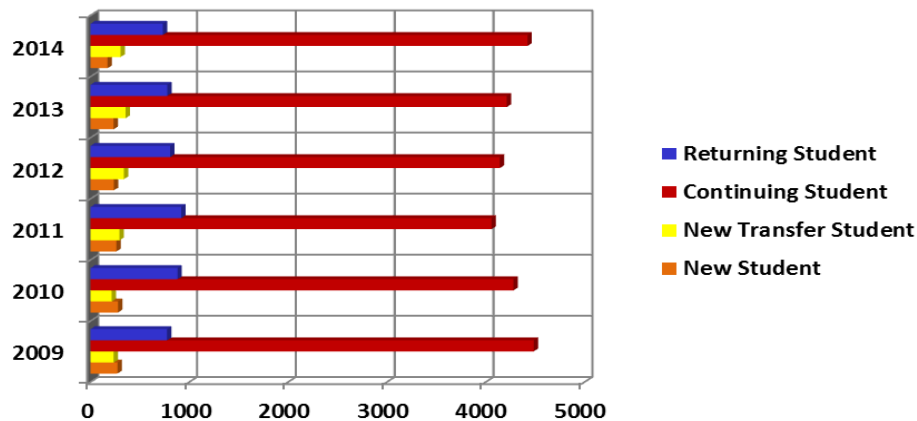

Status	2009	2010	2011	2012	2013	2014
New Student	272	278	263	236	234	173
New Transfer Student	235	215	294	337	356	303
Continuing Student	4,484	4,281	4,057	4,141	4,212	4,422
Returning Student	775	880	918	806	776	733
<b>Total</b>	<b>5,766</b>	<b>5,654</b>	<b>5,532</b>	<b>5,520</b>	<b>5,578</b>	<b>5,631</b>

## Total Student Enrollment for the Fall 2008-2013 By Citizenship

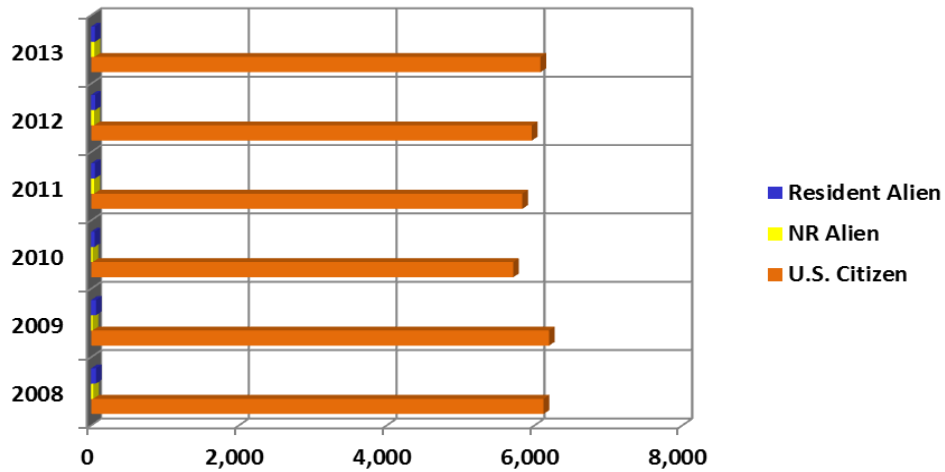

Citizenship	2008	2009	2010	2011	2012	2013
U.S. Citizen	6,123	6,198	5,713	5,836	5,964	6,081
NR Alien	29	20	21	41	41	46
Resident Alien	65	65	47	53	55	52
<b>Total</b>	<b>6,217</b>	<b>6,283</b>	<b>5,781</b>	<b>5,930</b>	<b>6,060</b>	<b>6,179</b>

## Total Student Enrollment for the Spring 2009-2014 By Citizenship

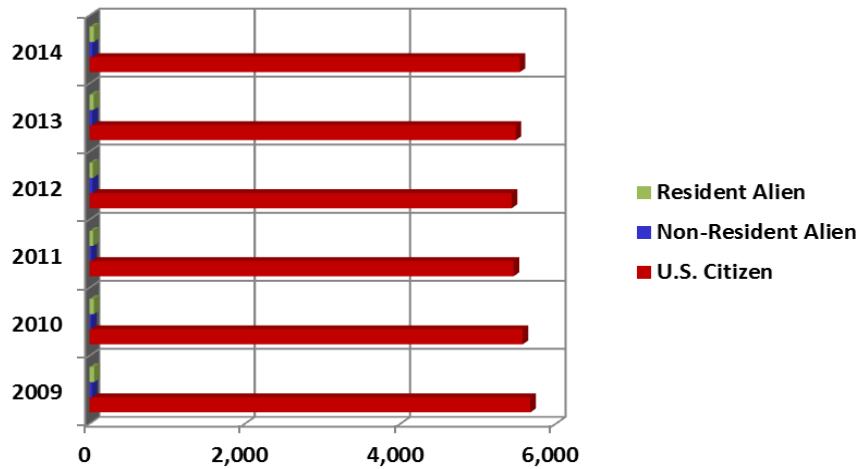

Citizenship	2009	2010	2011	2012	2013	2014
U.S. Citizen	5,672	5,575	5,458	5,434	5,485	5,537
Non-Resident Alien	32	21	25	41	37	37
Resident Alien	62	58	49	45	56	57
<b>Total</b>	<b>5,766</b>	<b>5,654</b>	<b>5,532</b>	<b>5,520</b>	<b>5,578</b>	<b>5,631</b>

## Total Student Enrollment for the Fall 2008-2013 By Housing Status

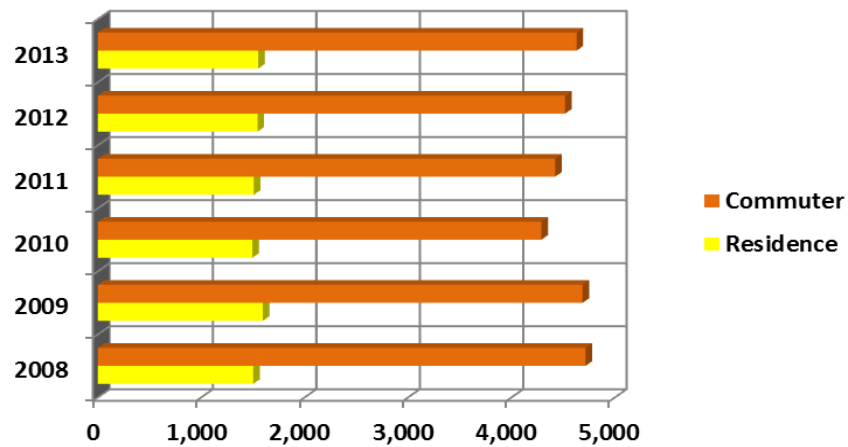

Housing Status	2008	2009	2010	2011	2012	2013
Resident	1,502	1,595	1,493	1,508	1,543	1,550
Commuter	4,715	4,688	4,288	4,422	4,517	4,629
Total	6,217	6,283	5,781	5,930	6,060	6,179

## Total Student Enrollment for the Spring 2009-2014 By Housing Status

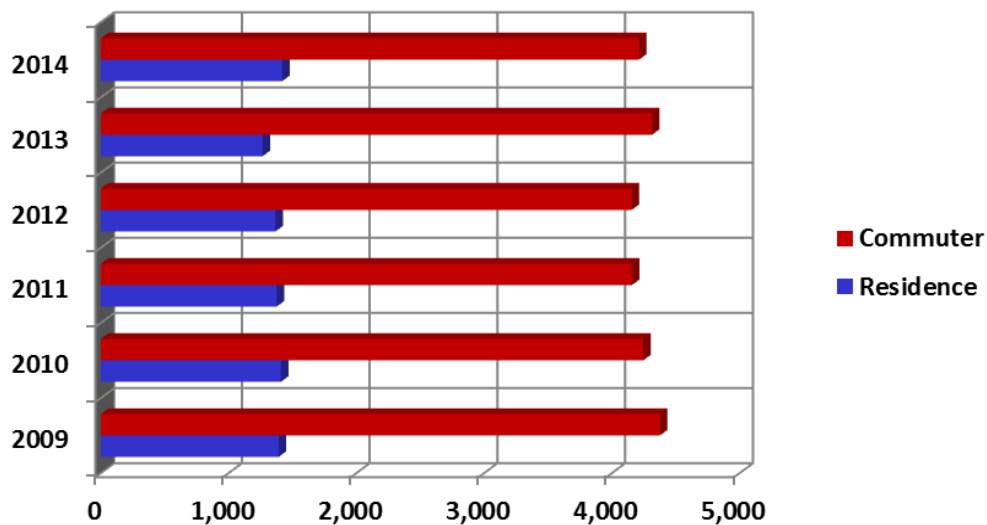

Housing Status	2009	2010	2011	2012	2013	2014
Residence	1,391	1,409	1,376	1,366	1,265	1,419
Commuter	4,375	4,245	4,156	4,154	4,313	4,212
Total	5,766	5,654	5,532	5,520	5,578	5,631



## Total Student Enrollment for the Fall 2008-2013 By Semester Credit Hours

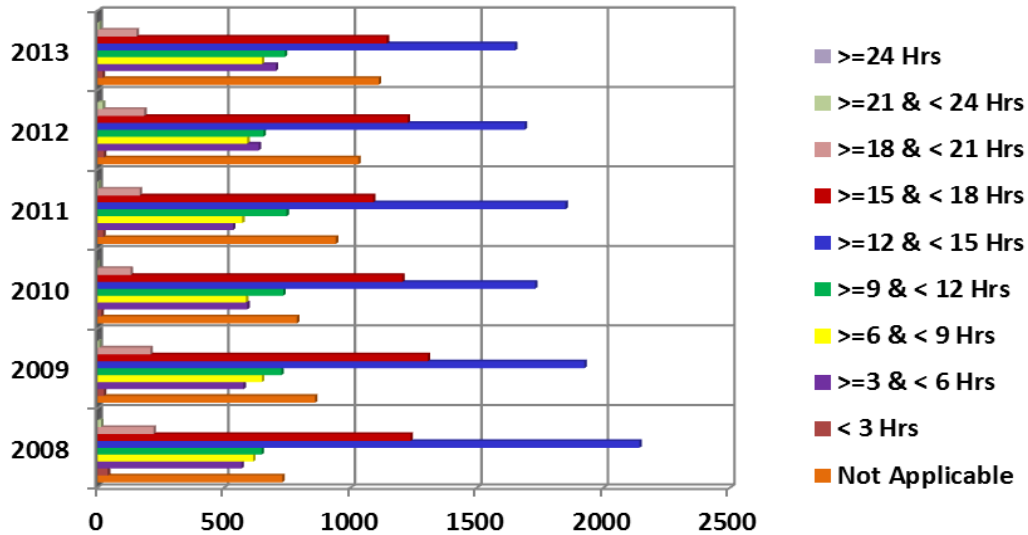

Semester Hours	2008	2009	2010	2011	2012	2013
Not Applicable	730	859	788	942	1,031	1,111
< 3 Hrs	41	25	15	23	25	20
>=3 & < 6 Hrs	569	577	592	536	637	704
>=6 & < 9 Hrs	615	650	587	572	592	650
>=9 & < 12 Hrs	648	727	734	747	656	740
>=12 & < 15 Hrs	2,141	1,924	1,729	1,849	1,688	1,650
>=15 & < 18 Hrs	1,237	1,305	1,204	1,089	1,225	1,143
>=18 & < 21 Hrs	222	209	131	167	185	154
>=21 & < 24 Hrs	14	7	1	5	21	7
>=24 Hrs	0	0	0	0	0	0
<b>Total</b>	<b>6,217</b>	<b>6,283</b>	<b>5,781</b>	<b>5,930</b>	<b>6,060</b>	<b>6,179</b>

# Total Student Enrollment for the Spring 2009-2014 By Semester Credit Hours

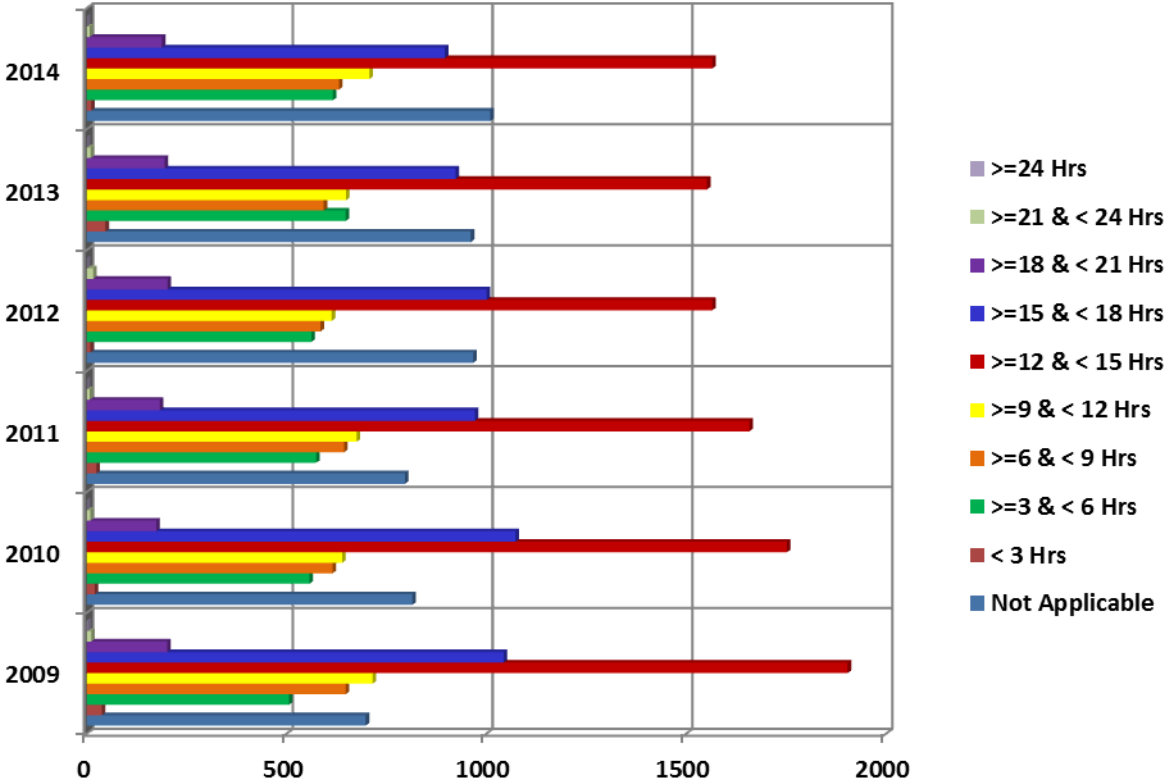

Semester Hours	2009	2010	2011	2012	2013	2014
Not Applicable	698	815	796	967	961	1,010
< 3 Hrs	38	20	24	9	47	11
>=3 & < 6 Hrs	506	557	574	562	648	616
>=6 & < 9 Hrs	648	615	644	585	593	631
>=9 & < 12 Hrs	715	639	675	613	649	707
>=12 & < 15 Hrs	1,904	1,752	1,658	1,565	1,552	1,565
>=15 & < 18 Hrs	1,043	1,073	971	1,001	923	896
>=18 & < 21 Hrs	201	174	183	202	195	188
>=21 & < 24 Hrs	11	9	7	16	10	7
>=24 Hrs	2	0	0	0	0	0
<b>Total</b>	<b>5,766</b>	<b>5,654</b>	<b>5,532</b>	<b>5,520</b>	<b>5,578</b>	<b>5,631</b>

## Total Student Enrollment for the Fall 2008-2013 By Transfer Hours Applied Towards Degree

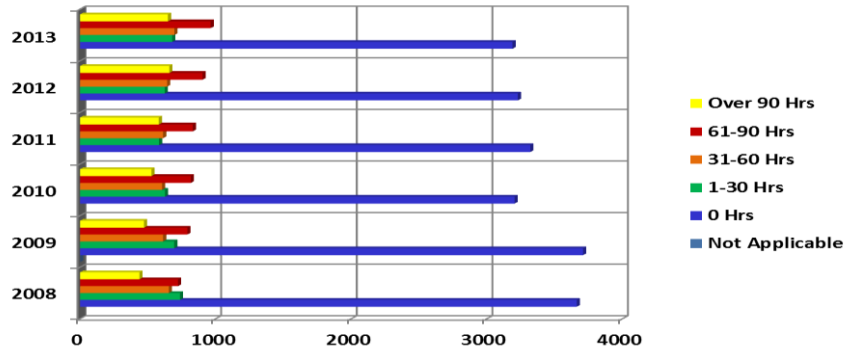

Transfer Hours	2008	2009	2010	2011	2012	2013
Not Applicable	0	1	0	0	0	0
0 Hrs	3,664	3,710	3,205	3,321	3,229	3,190
1-30 Hrs	737	695	627	583	625	680
31-60 Hrs	655	613	605	613	643	696
61-90 Hrs	723	792	817	832	904	964
Over 90 Hrs	438	472	527	581	659	649
<b>Total</b>	<b>6,217</b>	<b>6,283</b>	<b>5,781</b>	<b>5,930</b>	<b>6,060</b>	<b>6,179</b>

## Total Student Enrollment for the Spring 2009-2014 By Transfer Hours Applied Towards Degree

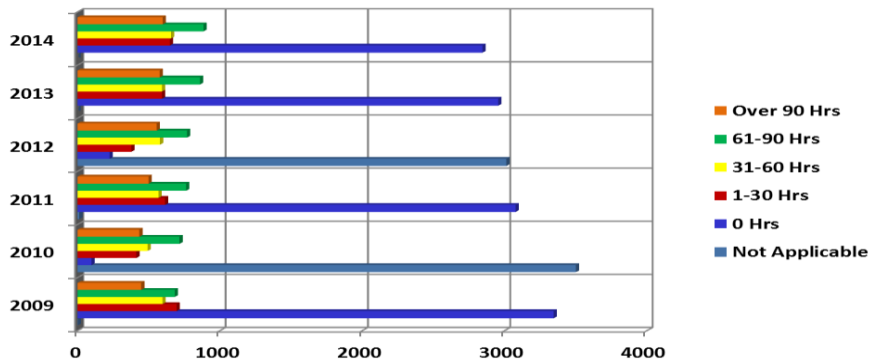

Transfer Hours	2009	2010	2011	2012	2013	2014
Not Applicable	1	3,501	12	3,013	0	0
0 Hrs	3,345	98	3,077	225	2,955	2,845
1-30 Hrs	695	413	614	378	593	648
31-60 Hrs	596	492	569	579	593	656
61-90 Hrs	682	716	762	769	860	884
Over 90 Hrs	447	434	498	556	577	598
<b>Total</b>	<b>5,766</b>	<b>5,654</b>	<b>5,532</b>	<b>5,520</b>	<b>5,578</b>	<b>5,631</b>

## Fall 2008 Students By Classification

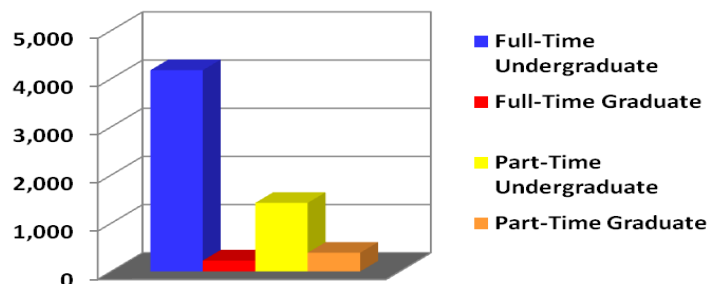

Classification	Full-Time		Part-Time		Total	
	#	%	#	%	#	%
First-time Freshmen	579	99.5	3	0.5	582	9.4
Freshmen	567	86.3	90	13.7	657	10.6
Sophomores	910	87.0	136	13.0	1,046	16.8
Juniors	870	76.0	274	23.9	1,144	18.4
Seniors	1,159	66.2	591	33.8	1,750	28.1
Special/Unclassified	93	22.0	330	78.0	423	6.8
Total Undergraduate	4,178	74.6	1,424	25.4	5,602	90.1
Graduate Students	227	36.9	388	63.1	615	10.0
<b>Total Students</b>	<b>4,405</b>	<b>70.9</b>	<b>1,812</b>	<b>29.1</b>	<b>6,217</b>	<b>100.0</b>

## Spring 2009 Students By Classification

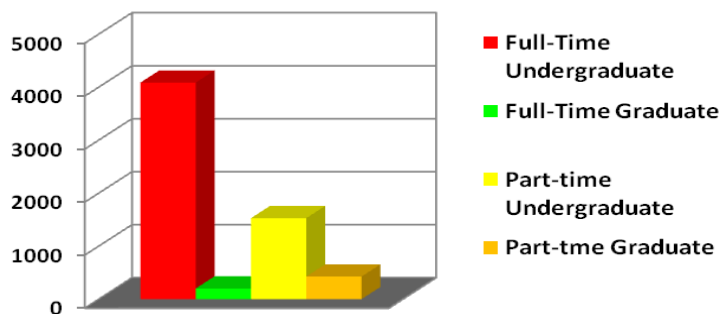

Classification	Full-Time		Part-Time		Total	
	#	%	#	%	#	%
First-time Freshmen	42	93.3	3	6.7	45	0.8
Freshmen	782	89.6	91	10.4	873	15.1
Sophomores	876	88.1	118	11.9	994	17.2
Juniors	797	75.8	254	24.2	1,051	18.2
Seniors	1,228	68.1	575	31.9	1,803	31.3
Special/Unclassified	73	17.5	343	82.4	416	7.2
Total Undergraduate	3,798	73.3	1,384	26.7	5,182	89.9
Graduate Students	185	31.7	399	68.3	584	10.1
<b>Total Students</b>	<b>3,983</b>	<b>68.7</b>	<b>1,783</b>	<b>31.3</b>	<b>5,766</b>	<b>100.0</b>

## Fall 2009 Students By Classification

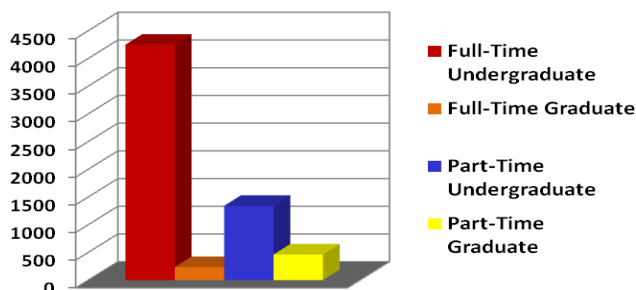

Classification	Full-Time		Part-Time		Total	
	#	%	#	%	#	%
First-time Freshmen	750	99.1	7	0.9	757	12.1
Freshmen	402	86.8	61	13.2	463	7.4
Sophomores	825	86.9	124	13.1	949	15.1
Juniors	882	78.1	247	21.9	1,129	18.0
Seniors	1,308	66.9	648	33.1	1,956	31.1
Special/Unclassified	79	23.8	253	76.2	332	5.3
Undergraduate	4,246	76.0	1,340	24.0	5,586	88.9
Graduate Students	235	33.7	462	66.3	697	11.1
<b>Total Students</b>	<b>4,481</b>	<b>71.3</b>	<b>1,802</b>	<b>28.7</b>	<b>6,283</b>	<b>100.0</b>

## Spring 2010 Students By Classification

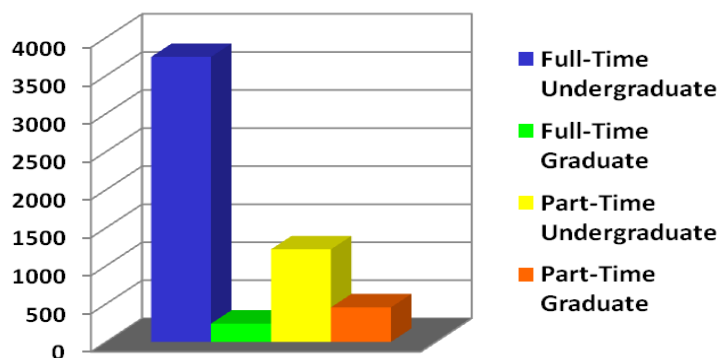

Classification	Full-Time		Part-Time		Total	
	#	%	#	%	#	%
First-time Freshmen	57	89.1	7	10.9	64	1.1
Freshmen	799	92.8	62	7.2	861	15.2
Sophomores	691	87.6	98	12.4	789	13.9
Juniors	854	78.8	230	21.2	1,084	19.2
Seniors	1,272	68.5	584	31.5	1,856	32.8
Special/Unclassified	72	23.4	235	76.5	307	5.4
Total Undergraduate	3,745	75.5	1,216	24.5	4,961	87.7
Graduate Students	240	34.6	453	65.4	693	12.3
<b>Total Students</b>	<b>3,985</b>	<b>70.5</b>	<b>1,669</b>	<b>29.5</b>	<b>5,654</b>	<b>100.0</b>

## Fall 2010 Students By Classification

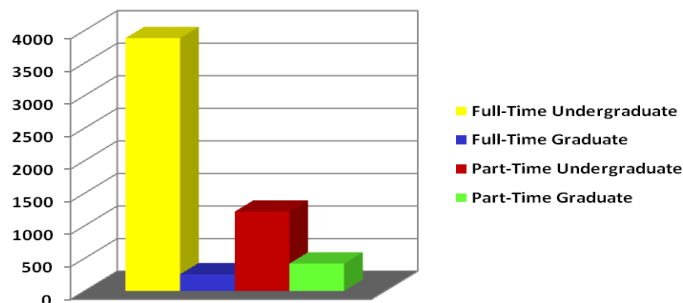

Classification	Full-Time		Part-Time		Total	
	#	%	#	%	#	%
First-time Freshmen	538	98.3	9	1.6	547	9.5
Freshmen	380	87.0	57	13.0	437	7.6
Sophomores	728	87.3	106	12.7	834	14.4
Juniors	808	78.7	219	21.3	1,027	17.8
Seniors	1,367	67.6	656	32.4	2,023	35.0
Special/Unclassified	63	26.8	172	73.2	235	4.1
Undergraduate	3,884	76.1	1,219	23.9	5,103	88.3
Graduate Students	257	37.9	421	62.1	678	11.7
<b>Total Students</b>	<b>4,141</b>	<b>71.6</b>	<b>1,640</b>	<b>28.4</b>	<b>5,781</b>	<b>100.0</b>

## Spring 2011 Students By Classification

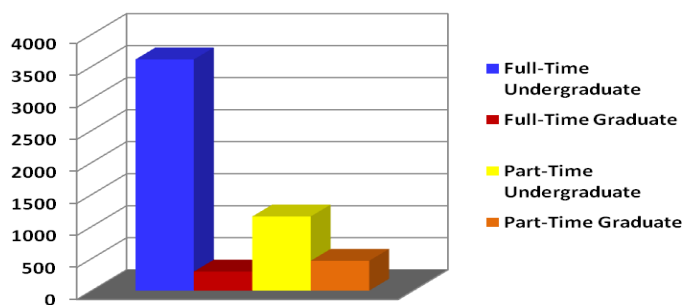

Classification	Full-Time		Part-Time		Total	
	#	%	#	%	#	%
First-time Freshmen	34	73.9	12	26.1	46	0.8
Freshmen	672	88.0	92	12.0	764	13.8
Sophomores	699	90.5	73	9.4	772	14.0
Juniors	777	80.6	187	19.4	964	17.4
Seniors	1,362	68.8	618	31.2	1,980	35.8
Special/Unclassified	66	27.3	176	72.7	242	4.4
Undergraduate	3,610	75.7	1,158	24.3	4,768	86.2
Graduate Students	298	39.0	466	61.0	764	13.8
<b>Total Students</b>	<b>3,908</b>	<b>70.6</b>	<b>1,624</b>	<b>29.3</b>	<b>5,532</b>	<b>100.0</b>

## Fall 2011 Students By Classification

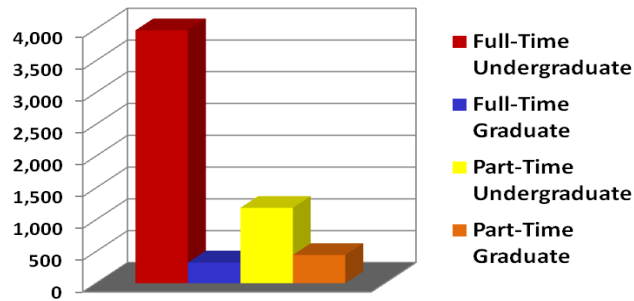

Classification	Full-Time		Part-Time		Total	
	#	%	#	%	#	%
First-time Freshmen	647	98.8	8	1.2	655	11.0
Freshmen	377	80.7	90	19.3	467	7.9
Sophomores	687	88.1	93	11.9	780	13.2
Juniors	765	81.9	169	18.1	934	15.8
Seniors	1,440	68.8	654	31.2	2,094	35.3
Special/Unclassified	61	26.3	171	73.7	232	3.9
Undergraduate	3,977	77.0	1,185	23.0	5,162	87.0
Graduate Students	325	42.3	443	57.7	768	13.0
<b>Total Students</b>	<b>4,302</b>	<b>72.5</b>	<b>1,628</b>	<b>27.5</b>	<b>5,930</b>	<b>100.0</b>

## Spring 2012 Students By Classification

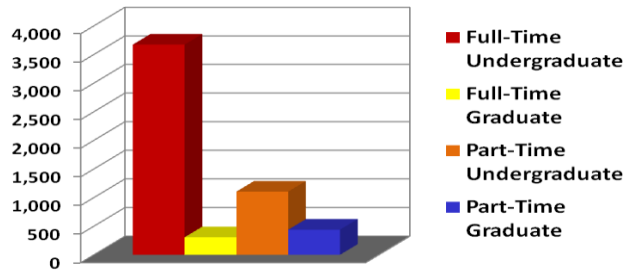

Classification	Full-Time		Part-Time		Total	
	#	%	#	%	#	%
First-time Freshmen	45	91.8	4	8.2	49	1.0
Freshmen	774	85.6	130	14.4	904	16.4
Sophomores	630	88.6	81	11.4	711	12.9
Juniors	765	82.7	160	17.3	925	16.8
Seniors	1,373	69.7	596	30.3	1,969	35.7
Special/Unclassified	85	39.0	133	61.0	218	3.9
Undergraduate	3,672	77.0	1,104	23.1	4,776	86.5
Graduate Students	306	41.1	438	58.9	744	13.5
<b>Total Students</b>	<b>3,978</b>	<b>72.1</b>	<b>1,542</b>	<b>27.9</b>	<b>5,520</b>	<b>100.0</b>

## Fall 2012 Students By Classification

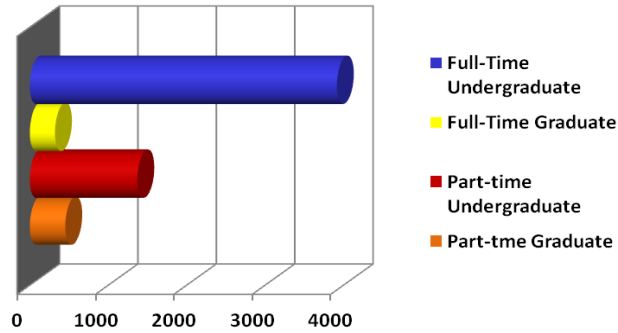

Classification	Full-Time		Part-Time		Total	
	#	%	#	%	#	%
First-time Freshmen	600	98.0	12	2.0	612	10.1
Freshmen	385	82.3	83	17.7	468	7.7
Sophomores	758	88.7	97	11.3	855	14.1
Juniors	779	78.5	213	21.5	992	16.4
Seniors	1,332	63.9	753	36.1	2,085	34.4
Special/Unclassified	62	22.5	213	77.5	275	4.5
Undergraduate	3,916	74.1	1,371	25.9	5,287	87.2
Graduate Students	321	41.5	452	58.5	773	12.8
<b>Total Students</b>	<b>4,237</b>	<b>70.0</b>	<b>1,823</b>	<b>30.1</b>	<b>6,060</b>	<b>100.0</b>

## Spring 2013 Students By Classification

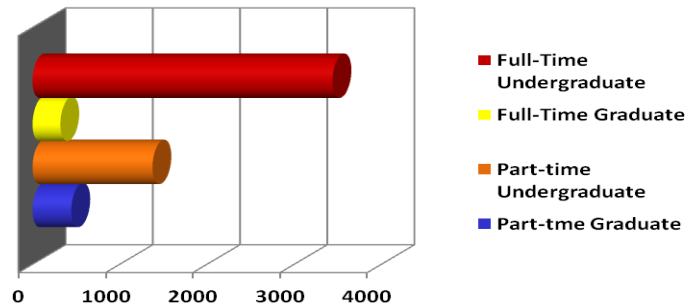

Classification	Full-Time		Part-Time		Total	
	#	%	#	%	#	%
First-time Freshmen	35	79.5	9	20.5	44	0.8
Freshmen	668	79.0	178	21.0	846	15.2
Sophomores	698	87.3	102	12.8	800	14.3
Juniors	756	76.9	227	23.1	983	17.6
Seniors	1,226	63.4	709	36.6	1,935	34.7
Special/Unclassified	56	27.2	150	72.8	206	3.7
Undergraduate	3,439	71.4	1,375	28.6	4,814	86.3
Graduate Students	319	41.8	445	58.2	764	13.7
<b>Total Students</b>	<b>3,758</b>		<b>1,820</b>		<b>5,578</b>	<b>100.0</b>



## Fall 2013 Students By Classification

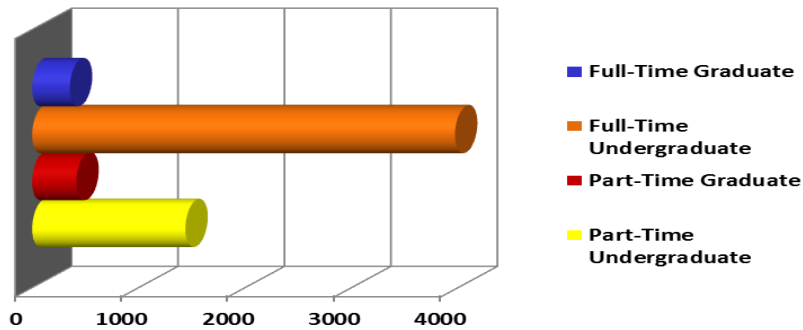

Classification	Full-Time		Part-Time		Total	
	#	%	#	%	#	%
First-time Freshmen	689	97.5	18	2.5	707	11.4
Freshmen	343	83.1	70	16.9	413	6.7
Sophomores	722	85.5	122	14.5	844	13.7
Juniors	877	79.0	233	21.0	1,110	18.0
Seniors	1,270	63.4	733	36.6	2,003	32.4
Special/Unclassified	70	21.0	263	79.0	333	5.4
Undergraduate	3,971	73.4	1,439	26.6	5,410	87.6
Graduate Students	354	46.0	415	54.0	769	12.4
<b>Total Students</b>	<b>4,325</b>	<b>70.0</b>	<b>1,854</b>	<b>30.0</b>	<b>6,179</b>	<b>100.0</b>

## Spring 2014 Students By Classification

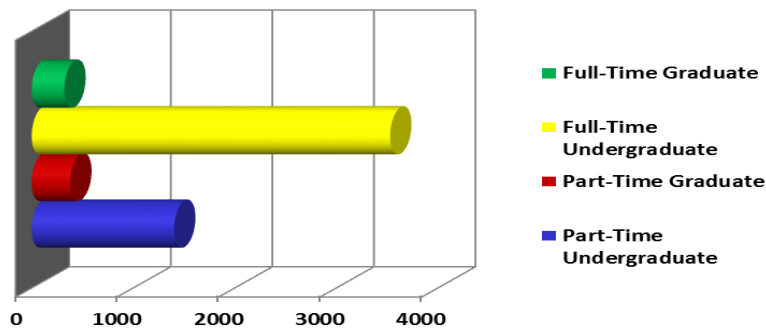

Classification	Full-Time		Part-Time		Total	
	#	%	#	%	#	%
First-time Freshmen	27	79.4	7	20.6	34	0.6
Freshmen	687	87.3	100	12.7	787	14.0
Sophomores	674	84.7	122	15.3	796	14.1
Juniors	819	77.9	232	22.1	1,051	18.7
Seniors	1,250	64.0	703	36.0	1,953	34.7
Special/Unclassified	72	23.2	238	76.8	310	5.5
Undergraduate	3,529	71.6	1,402	28.4	4,931	87.6
Graduate Students	321	45.9	379	54.1	700	12.4
<b>Total Students</b>	<b>3,850</b>	<b>68.4</b>	<b>1,781</b>	<b>31.6</b>	<b>5,631</b>	<b>100.0</b>

## Fall 2008-2010 Enrolled Students Undergraduate By Major

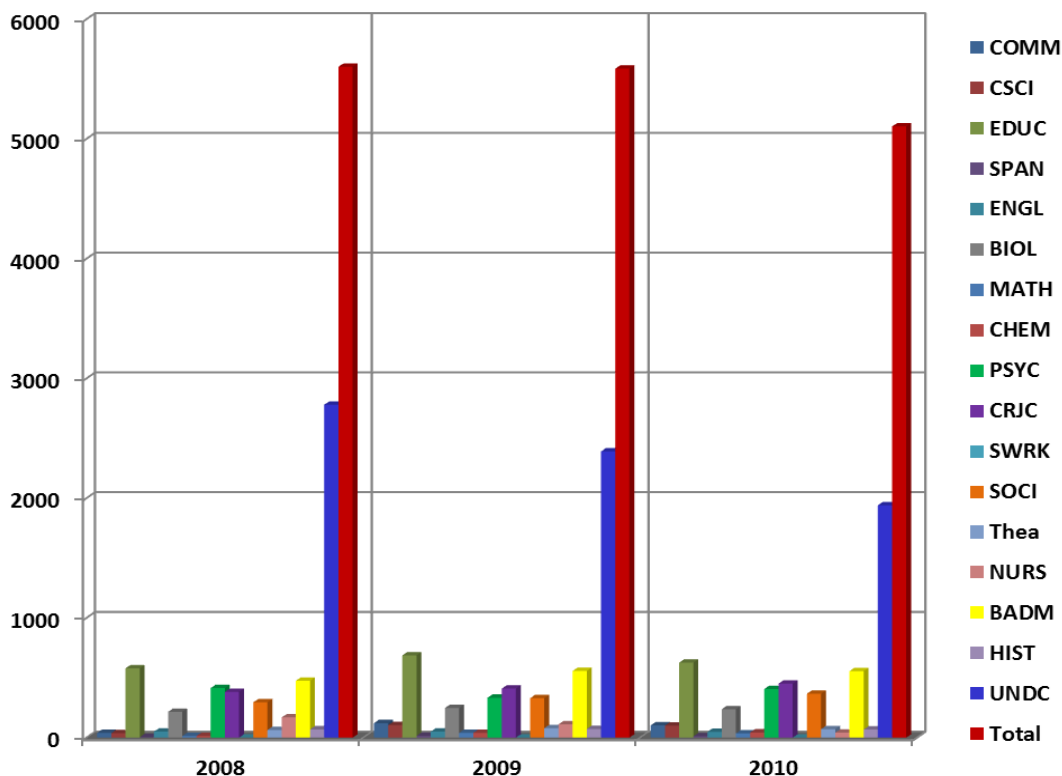

Major	Title	2008	2009	2010
COMM	Communication Studies/Speech Comm	40	121	103
CSCI	Computer Science	38	104	100
EDUC	Education	579	687	626
SPAN	Spanish Language	4	15	11
ENGL	English Language	50	50	49
BIOL	Biology	216	248	237
MATH	Mathematics	13	40	35
CHEM	Chemistry	14	40	43
PSYC	Psychology	414	333	406
CRJC	Criminal Justice	382	409	451
SWRK	Social Work	0	0	0
SOCI	Sociology/Geography/Political Science	295	329	367
Thea	Dramatic/Theatre Arts and Stagecraft, Other	64	79	71
NURS	Nursing	169	111	42
BADM	Business Administration	475	557	555
HIST	History	69	73	67
UNDC	Undecided	2,780	2,390	1,940
<b>Total</b>		<b>5,602</b>	<b>5,586</b>	<b>5,103</b>

## Fall 2011-2013 Enrolled Students Undergraduate By Major

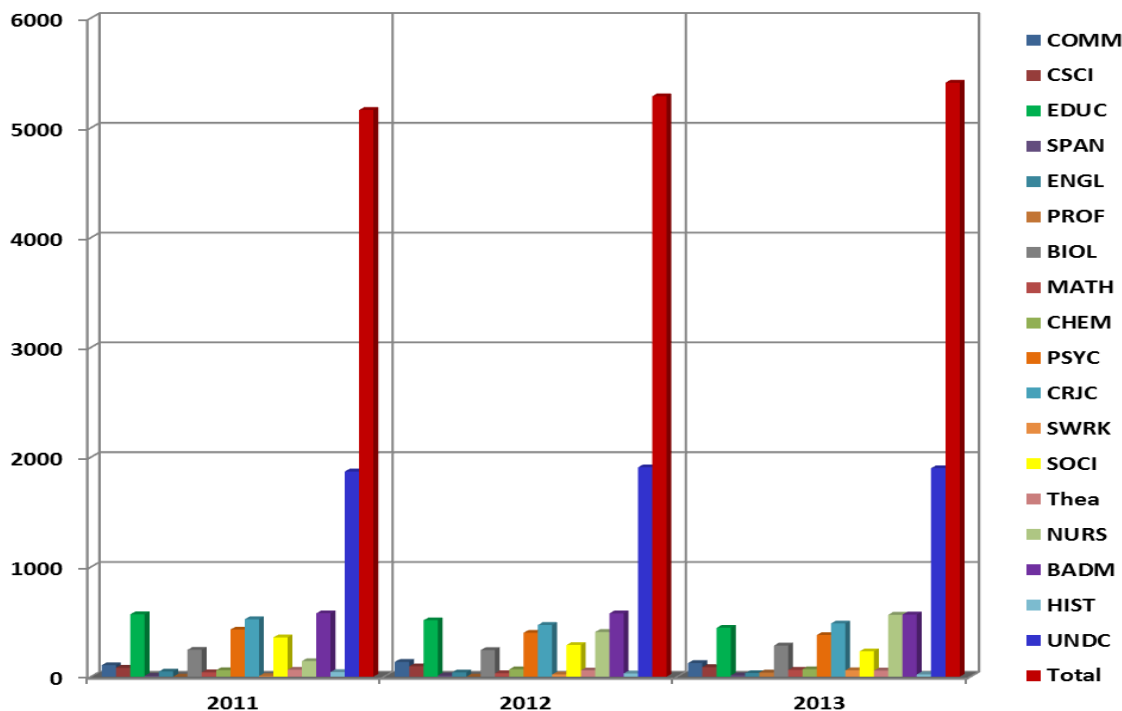

Major	Title	2011	2012	2013
COMM	Communication Studies/Speech Comm	105	135	124
CSCI	Computer Science	81	94	87
EDUC	Education	568	513	445
SPAN	Spanish Language	8	11	12
ENGL	English Language	47	39	32
PROF	Professional Studies	0	0	38
BIOL	Biology	245	242	283
MATH	Mathematics	40	31	62
CHEM	Chemistry	59	67	68
PSYC	Psychology	429	400	379
CRJC	Criminal Justice	523	471	485
SWRK	Social Work	6	20	58
SOCI	Sociology/Geography/Political Science	358	288	231
Thea	Dramatic/Theatre Arts and Stagecraft, Other	63	57	56
NURS	Nursing	142	407	564
BADM	Business Administration	577	576	566
HIST	History	42	29	21
UNDC	Undecided	1,869	1,907	1,899
<b>Total</b>		<b>5,162</b>	<b>5,287</b>	<b>5,410</b>

## Fall 2008-2010 Enrolled Students Graduate By Major

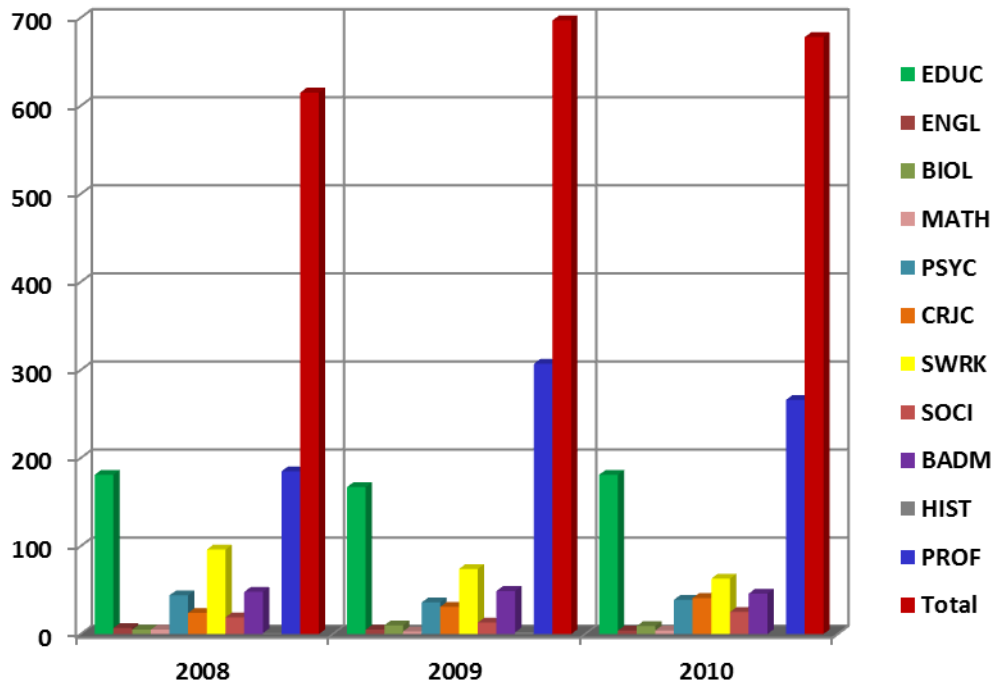

Major	Title	2008	2009	2010
EDUC	Education	181	167	181
ENGL	English Language	7	5	4
BIOL	Biology	5	10	9
MATH	Mathematics	5	3	4
PSYC	Psychology	44	36	39
CRJC	Criminal Justice	24	31	41
SWRK	Social Work	96	74	63
SOCI	Sociology/Geography/Political Science/History	19	13	25
BADM	Business Administration	48	49	46
HIST	History	1	2	0
PROF	Professional Development	185	307	266
<b>Total</b>		<b>615</b>	<b>697</b>	<b>678</b>

## Fall 2011-2013 Enrolled Students Graduate By Major

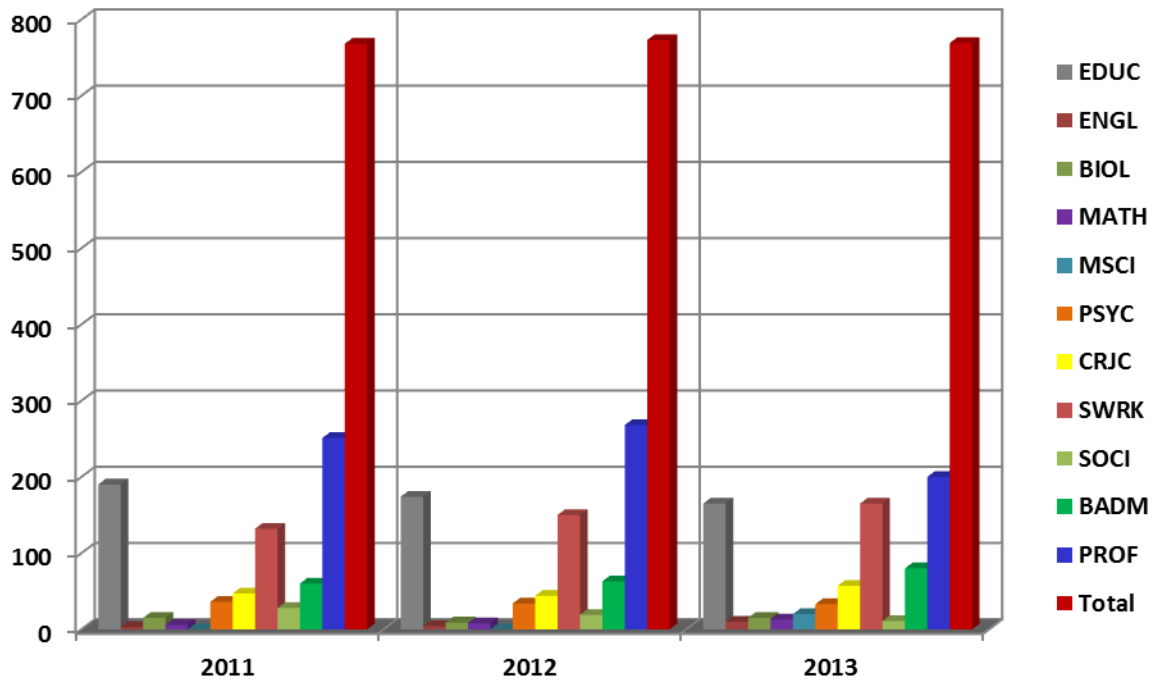

Major	Title	2011	2012	2013
EDUC	Education	190	174	165
ENGL	English Language	3	4	10
BIOL	Biology	15	9	15
MATH	Mathematics	6	8	13
MSCI	Military Behavioral Health Graduate Certificate	0	0	20
PSYC	Psychology	36	34	33
CRJC	Criminal Justice	47	44	57
SWRK	Social Work	132	150	165
SOCI	Sociology/Geography/Political Science	28	19	11
BADM	Business Administration	60	63	80
PROF	Professional Development	251	268	200
<b>Total</b>		<b>768</b>	<b>773</b>	<b>769</b>

## Spring 2009-2011 Enrolled Students Undergraduate By Major

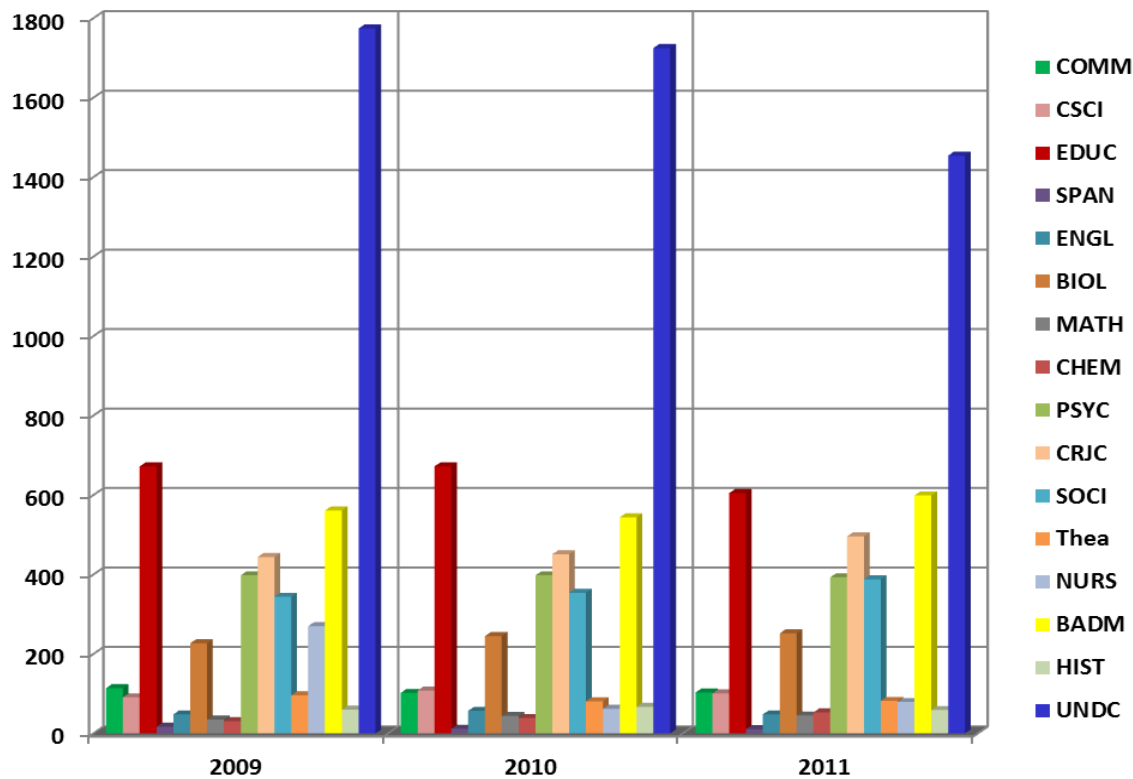

Major	Title	2009	2010	2011
COMM	Communication Studies/Speech Comm	114	102	103
CSCI	Computer Science	91	108	101
EDUC	Education	672	672	605
SPAN	Spanish Language	17	12	11
ENGL	English Language	48	57	48
BIOL	Biology	227	245	252
MATH	Mathematics	35	44	45
CHEM	Chemistry	31	39	53
PSYC	Psychology	398	398	393
CRJC	Criminal Justice	444	451	496
SOCI	Sociology/Geography/Political Science	344	354	388
Thea	Dramatic/Theatre Arts and Stagecraft, Other	96	81	82
NURS	Nursing	270	62	79
BADM	Business Administration	561	544	599
HIST	History	60	67	59
UNDC	Undecided	1774	1,725	1,454
<b>Total</b>		<b>5182</b>	<b>4,961</b>	<b>4,768</b>

## Spring 2012-2014 Enrolled Students Undergraduate By Major

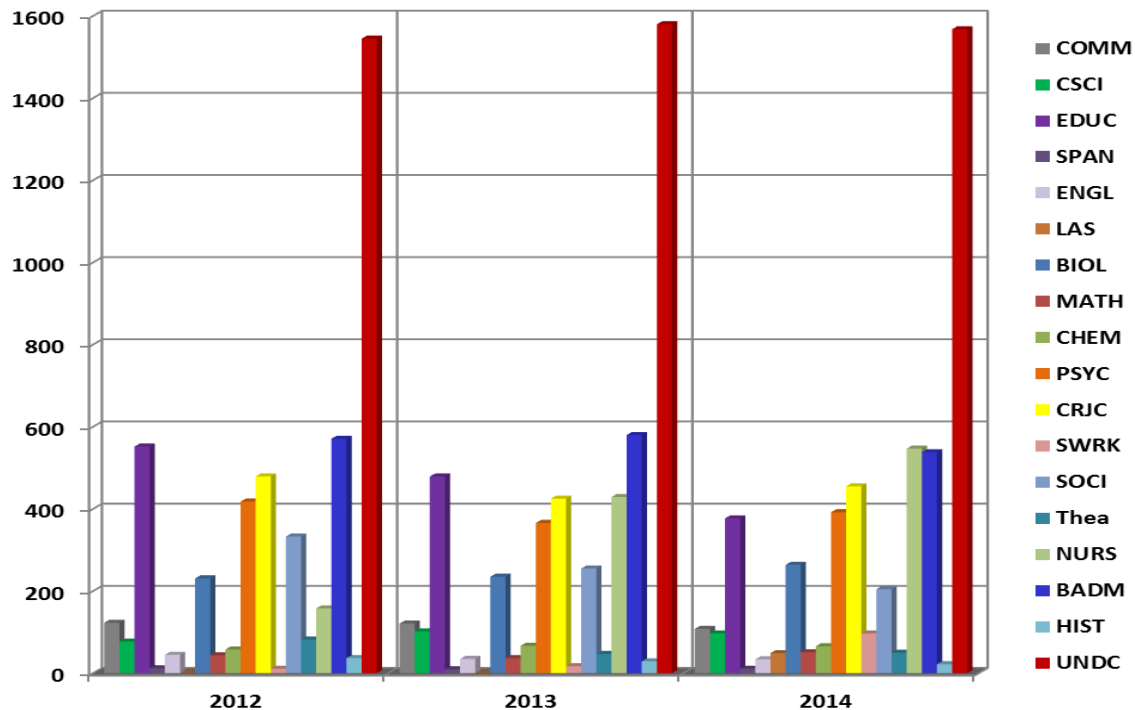

Major	Title	2012	2013	2014
COMM	Communication Studies/Speech Comm	123	121	108
CSCI	Computer Science	77	102	97
EDUC	Education	552	479	377
SPAN	Spanish Language	12	10	11
ENGL	English Language	45	35	34
LAS	Liberal Arts and Sciences/Liberal Studies	0	0	49
BIOL	Biology	231	235	264
MATH	Mathematics	44	37	51
CHEM	Chemistry	58	67	66
PSYC	Psychology	418	366	392
CRJC	Criminal Justice	479	425	455
SWRK	Social Work	11	17	97
SOCI	Sociology/Geography/Political Science	333	255	205
Thea	Dramatic/Theatre Arts and Stagecraft, Other	82	47	50
NURS	Nursing	158	429	547
BADM	Business Administration	571	580	538
HIST	History	37	29	22
UNDC	Undecided	1,545	1,580	1,568
<b>Total</b>		<b>4,776</b>	<b>4,814</b>	<b>4,931</b>

## Spring 2009-2011 Enrolled Students Graduate By Major

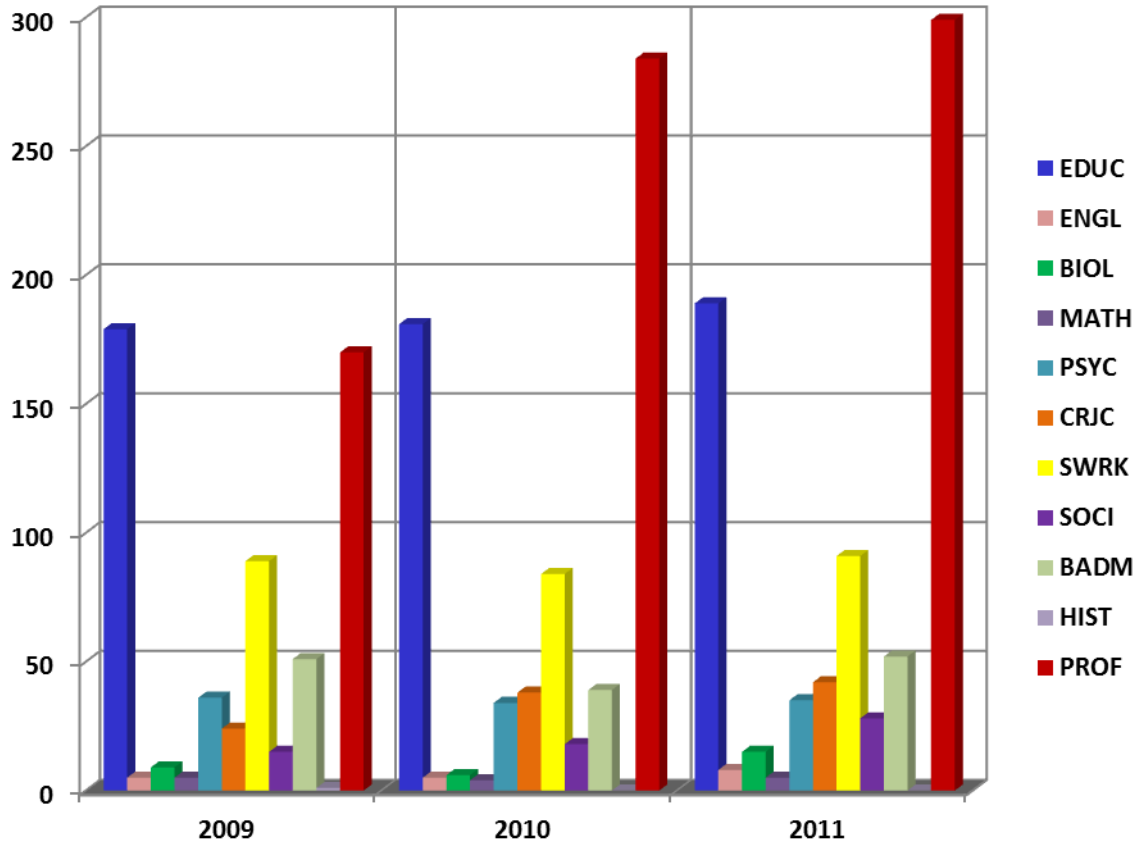

Major	Title	2009	2010	2011
EDUC	Education	179	181	189
ENGL	English Language	5	5	8
BIOL	Biology	9	6	15
MATH	Mathematics	5	4	5
PSYC	Psychology	36	34	35
CRJC	Criminal Justice	24	38	42
SWRK	Social Work	89	84	91
SOCI	Sociology/Geography/Political Science	15	18	28
BADM	Business Administration	51	39	52
HIST	History	1	0	0
PROF	Professional Development	170	284	299
<b>Total</b>		<b>584</b>	<b>693</b>	<b>764</b>



## Spring 2012-2014 Enrolled Students Graduate By Major

---

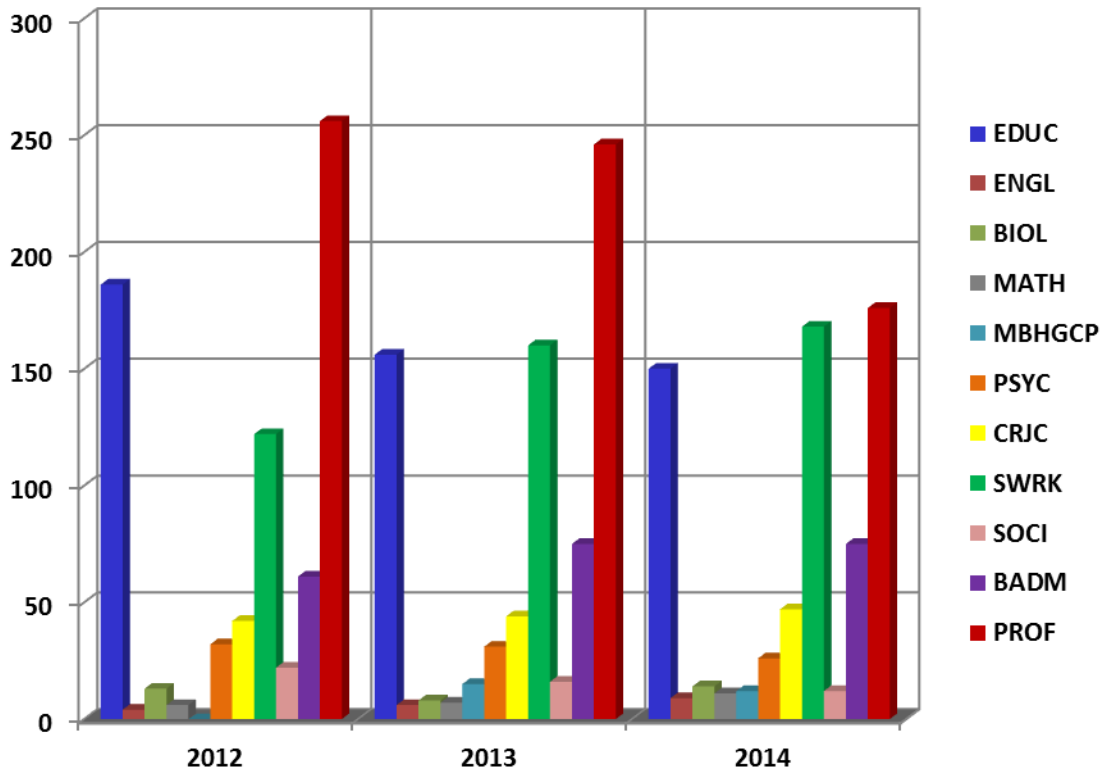

Major	Title	2012	2013	2014
EDUC	Education	186	156	150
ENGL	English Language	4	6	9
BIOL	Biology	13	8	14
MATH	Mathematics	6	7	11
MBHGCP	Military Behavioral Health Graduate Certificate	0	15	12
PSYC	Psychology	32	31	26
CRJC	Criminal Justice	42	44	47
SWRK	Social Work	122	160	168
SOCI	Sociology/Geography/Political Science	22	16	12
BADM	Business Administration	61	75	75
PROF	Professional Development	256	246	176
<b>Total</b>		<b>744</b>	<b>764</b>	<b>700</b>

Upper Division (junior, senior, and graduate) Enrollment		Fall 11	Spr 12	Fall 12	Spr 13	Fall 13	Spr 14
090101 Communication Studies/Speech Commun	018 BA	70	82	90	87	89	78
110701 Computer Science	027 BS	51	60	64	64	59	67
130401 Educational Leadership and Administration, General	124 MSA	32	32	23	24	25	25
	403 EdD	55	54	52	45	66	61
131202 Elementary Education and Teaching	027 BS	161	153	143	134	130	116
131203 Junior High/Intermediate/Middle School Education and Teaching	027 BS	39	40	48	46	44	47
131210 Early Childhood Education and Teaching	027 BS	180	197	191	180	156	129
131299 Teacher Education and Professional Development, Specific Levels and Methods, Other	106 MAT	47	43	45	41	35	34
	109 MEd	56	57	54	46	39	29
131302 Art Teacher Education	027 BS	3	4	3	8	11	6
131303 Business Teacher Education	027 BS	2	2	1	1	0	0
131305 English/Language Arts Teacher Education	027 BS	15	13	9	9	6	2
131307 Health Teacher Education	027 BS	1	0	0	0	0	0
131311 Mathematics Teacher Education	027 BS	18	12	11	7	7	7
131312 Music Teacher Education	027 BS	18	12	9	10	12	12
131314 Physical Education Teaching and Coaching	027 BS	32	37	34	26	26	16
131317 Social Science Teacher Education	027 BS	6	4	1	0	0	0
131322 Biology Teacher Education	027 BS	10	9	6	9	6	3
131330 Spanish Language Teacher Education	027 BS	5	4	2	1	0	0
160905 Spanish Language and Literature	018 BA	6	9	10	9	9	9
230101 English Language and Literature, General	018 BA	38	37	33	30	24	29
	102 MA	5	4	4	4	2	2
240101 Liberal Arts and Sciences/Liberal Studies	027 BA					37	49
260101 Biology/Biological Sciences, General	027 BS	153	149	144	141	177	162
	123 MS	15	13	9	8	15	14
261201 Biotechnology	027 BS	11	11	11	10	10	12
270101 Mathematics, General	027 BS	35	37	26	28	28	26
	123 MS	6	6	8	7	13	11
400501 Chemistry, General	018 BA	15	18	21	22	21	15
	027 BS	22	22	46	45	47	32
420101 Psychology, General	027 BS	366	350	332	300	320	333
	102 MA	36	32	34	31	33	26
430104 Criminal Justice/Safety Studies	027 BS	353	328	317	292	296	310
	123 MS	47	42	44	44	39	37
430106 Forensic Science and Technology	027 BS	39	32	21	24	24	24
430202 Fire Services Administration	027 BS	42	37	27	27	35	17
440401 Public Administration	018 BA	4	7	13	11	16	24
440701 Social Work	138 BSW	0	0	0	0	31	59
	138 MSW	132	122	150	160	165	168
450701 Geography	018 BA	12	20	15	16	20	20
451001 Political Science and Government, General	018 BA	50	52	50	41	34	27
	102 MA	7	7	5	1	1	1
451101 Sociology	018 BA	238	222	183	154	147	130
	102 MA	21	15	14	15	10	11
500501 Drama and Dramatics/Theatre Arts, General	027 BS	0	0	0	0	0	0
500599 Dramatic/Theatre Arts and Stagecraft, Other	018 BA	19	11	7	7	8	7
500701 Art/Art Studies, General	018 BA	23	44	30	27	27	31
500901 Music, General	018 BA	7	6	3	2	4	1
511601 Nursing - Registered Nurse Training (RN, ASN, BSN, MSN)	039 BSN	109	112	251	256	371	347
520201 Business Administration and Management, General	027 BS	350	367	378	373	334	320
	107 MBA	60	61	63	73	73	71
520301 Accounting	027 BS	80	74	71	74	75	81
520801 Finance, General	027 BS	30	29	19	28	24	25
521201 Management Information Systems, General	027 BS	30	29	22	25	26	27
540101 History, General	018 BA	39	34	27	27	18	21

## Degrees Conferred Between 2009-2014 Comparison By Degree Level

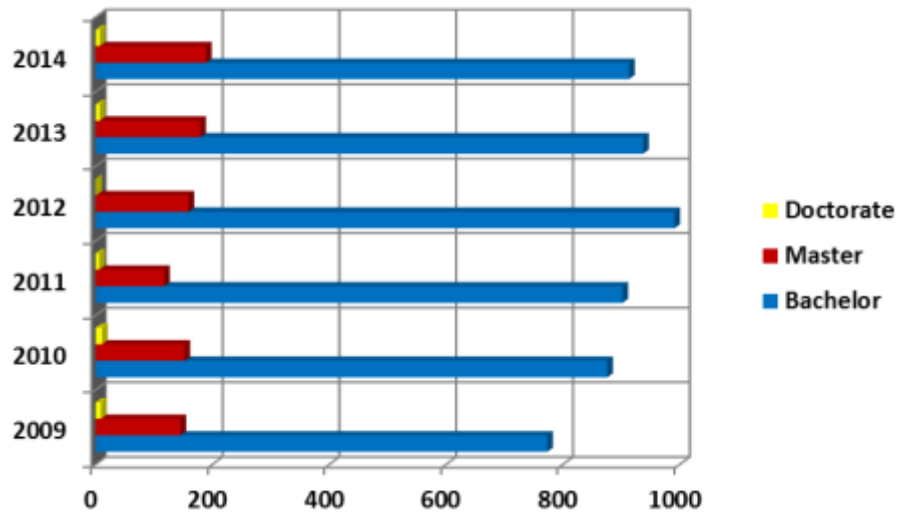

Degree Type	2009	2010	2011	2012	2013	2014
Bachelor	773	876	902	991	937	965
Master	145	152	117	159	179	193
Doctorate	9	11	6	1	7	7
<b>Total</b>	<b>927</b>	<b>1039</b>	<b>1025</b>	<b>1151</b>	<b>1123</b>	<b>1,165</b>

### By Month

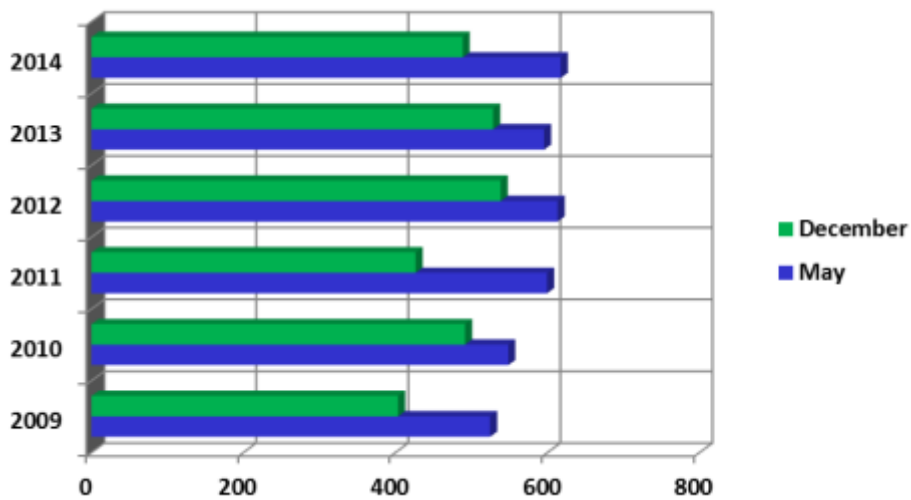

Month	2009	2010	2011	2012	2013	2014
May	524	548	599	613	595	677
December	403	491	426	538	528	488

## Degrees Conferred Between 2009-2014 Comparison By Residency

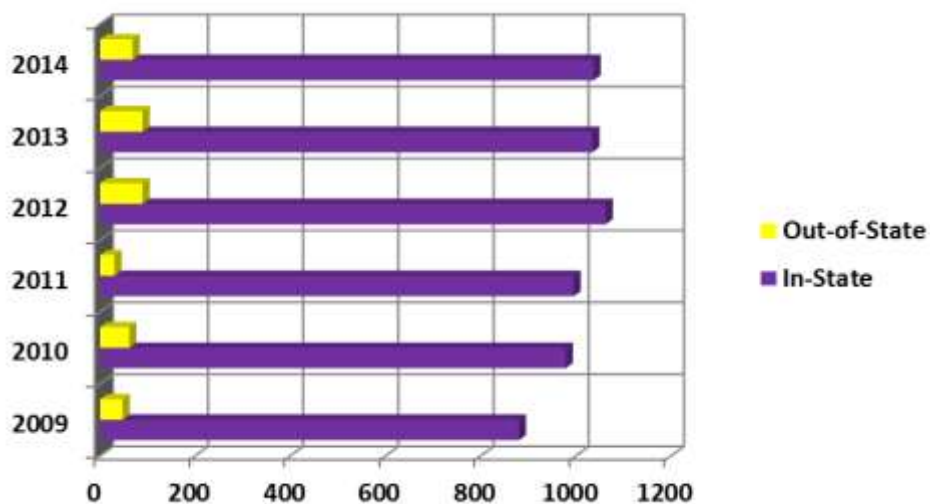

Residency	2009	2010	2011	2012	2013	2014
In-State	880	978	995	1,062	1,034	1,094
Out-of-State	47	61	30	89	89	71

## By Teacher Certification

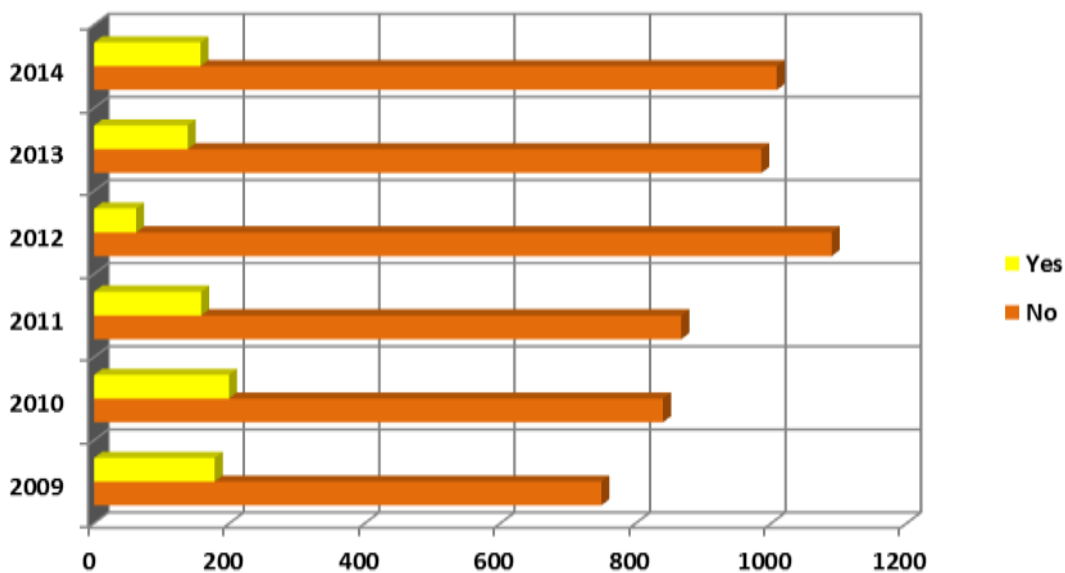

Certification	2009	2010	2011	2012	2013	2014
No	749	840	867	1,089	985	1,008
Yes	178	199	158	62	138	157

## Degrees Conferred Between 2009-2014 Comparison By Race

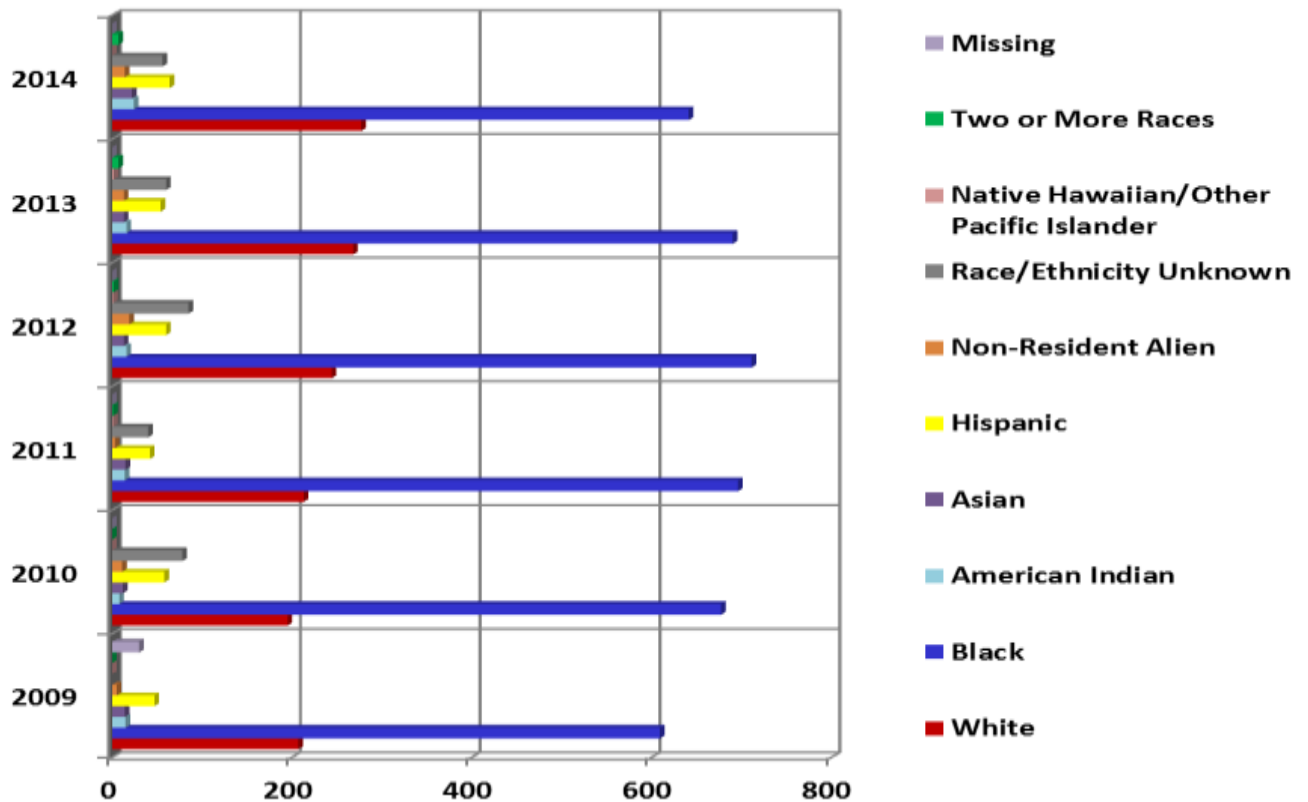

Race	2009	2010	2011	2012	2013	2014
White	207	195	213	244	268	291
Black	609	677	696	711	690	674
American Indian	15	8	14	16	16	25
Asian	14	12	15	13	13	23
Hispanic	47	58	42	60	54	73
Non-Resident Alien	5	11	3	19	13	14
Race/Ethnicity Unknown	0	78	40	85	60	58
Native Hawaiian/Other Pacific Islander	0	0	1	1	2	0
Two or More Races	0	0	1	2	7	7
Missing	30	0	0	0	0	0

## Degrees Conferred Between 2009-2014 Comparison By Gender

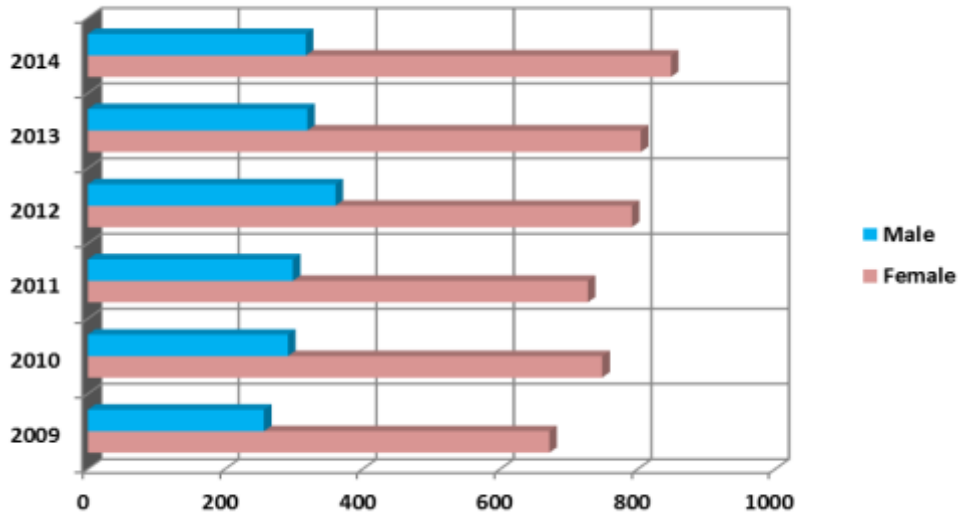

Gender	2009	2010	2011	2012	2013	2014
Female	671	748	727	791	804	848
Male	256	291	298	360	319	317

## By Citizenship

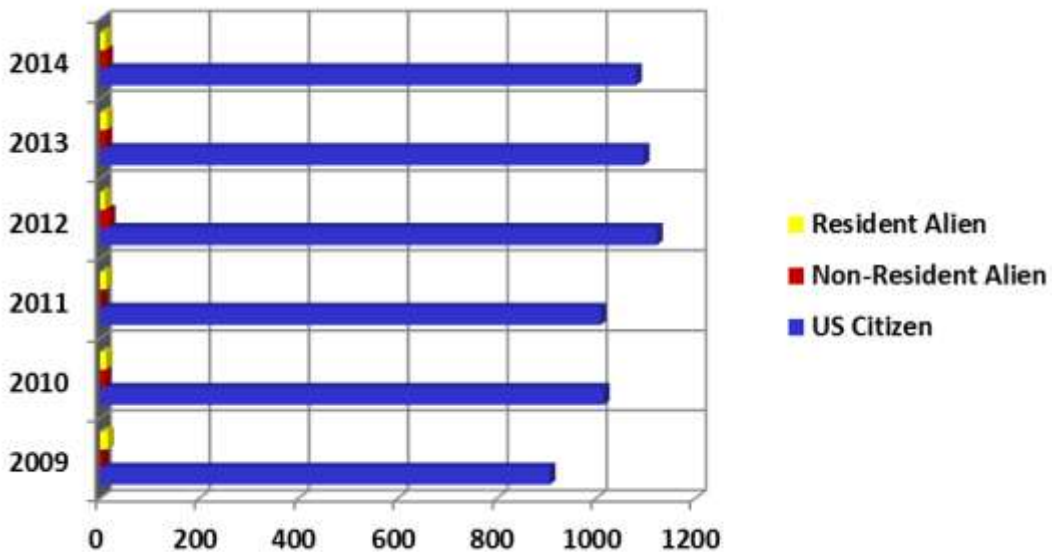

Citizenship	2009	2010	2011	2012	2013	2014
US Citizen	906	1,015	1,009	1,122	1,096	1,140
Non-Resident Alien	5	11	3	19	13	14
Resident Alien	16	13	13	10	14	11

Number of Degrees Awarded		2007-2008	2008-2009	2009-2010	2010-2011	2011-2012	2012-2013	2013-2014
		90101 Communication Studies/Speech Communication and Rhe	018 BA	9	21	40	37	21
110701 Computer Science	027 BS	14	8	13	24	15	21	12
130401 Educational Leadership and Administration, General	124 MSA	20	31	14	18	14	14	6
	403 EdD	13	9	11	6	1	7	8
131202 Elementary Education and Teaching	027 BS	33	45	48	28	26	30	33
131203 Junior High/Intermediate/Middle School Education and Teaching	027 BS	6	10	10	8	4	5	11
131210 Early Childhood Education and Teaching	027 BS	20	25	51	38	34	38	45
131299 Teacher Education and Professional Development, Specific Levels and Methods, Other	106 MAT	3	7	6	12	9	10	12
	109 MEd	51	25	25	23	25	19	25
131302 Art Teacher Education	027 BS	2	.	3	2	2	0	4
131303 Business Teacher Education	027 BS	2	.	2	1	0	0	0
131305 English/Language Arts Teacher Education	027 BS	4	5	9	7	2	1	1
131307 Health Teacher Education	027 BS	0	0	1	0	0	0	0
131311 Mathematics Teacher Education	027 BS	4	7	2	5	0	3	1
131312 Music Teacher Education	027 BS	2	3	2	3	3	2	3
131314 Physical Education Teaching and Coaching	027 BS	3	7	12	2	8	3	6
131317 Social Science Teacher Education	027 BS	4	2	2	4	1	3	0
131322 Biology Teacher Education	027 BS	2	2	1	1	2	3	2
131330 Spanish Language Teacher Education	027 BS	.	.	.	.	.	1	0
160905 Spanish Language and Literature	018 BA	3	6	5	3	2	7	2
230101 English Language and Literature, General	018 BA	13	17	22	10	26	21	18
	102 MA	5	.	3	1	.	1	2
240101 Liberal Arts and Sciences/Liberal Studies	027 BA	.	.	.	.	.	1	39
260101 Biology/Biological Sciences, General	027 BS	37	36	37	43	34	30	33
	123 MS	4	.	4	1	2	3	2
261201 Biotechnology	027 BS	1	.	.	3	1	4	2
270101 Mathematics, General	027 BS	6	5	13	8	14	14	12
	123 MS	5	2	2	.	2	3	2
400501 Chemistry, General	018 BA	.	2	1	5	10	8	7
	027 BS	9	7	6	2	4	4	6
420101 Psychology, General	027 BS	92	116	146	129	154	128	125
	102 MA	9	8	8	10	10	5	11
430104 Criminal Justice/Safety Studies	027 BS	99	117	105	135	157	169	144
	123 MS	1	2	5	6	10	13	4
430106 Forensic Science & Technology	027 BS	.	.	6	3	9	3	5
430202 Fire Services Administration	027 BS	.	9	15	20	22	14	19
440401 Public Administration	018 BS	.	.	.	.	.	2	6
440701 Social Work	043 BSW	0	0	0	0	0	0	11
	138 MSW	28	38	61	25	60	77	95
450701 Geography	018 BA	8	5	1	4	9	4	14
451001 Political Science and Government, General	018 BA	16	26	24	23	22	28	12
	102 MA	6	2	1	1	2	4	0
451101 Sociology	018 BA	76	74	81	108	117	78	57
	102 MA	6	2	0	5	6	6	5
500599 Dramatic/Theatre Arts and Stagecraft, Other	018 BA	8	6	9	5	12	0	9
500701 Art/Art Studies, General	018 BA	7	17	10	7	22	11	14
500901 Music, General	018 BA	2	.	4	3	4	2	2
511601 Nursing - Registered Nurse Training (RN, ASN, BSN, MSN)	039 BSN	86	41	34	9	43	75	83
520201 Business Administration and Management, General	027 BS	99	87	87	134	136	140	131
	107 MBA	19	28	21	15	19	24	29
520301 Accounting	027 BS	32	14	18	26	29	16	16
520801 Finance, General	027 BS	14	15	22	14	18	7	19
521201 Management Information Systems, General	027 BS	10	9	6	8	10	8	9
540101 History, General	018 BA	52	29	28	40	18	17	16
	102 MA	3	.	2	.	.	.	.
Total		948	927	1039	1025	1151	1123	1165

**Degree's Awarded 2011-2012  
By County**

	Bachelor's		Master's		Doctorate		Total	
	Count	Percent	Count	Percent	Count	Percent	Count	Percent
Ashe	1	0.09%	0	0.00%	0	0.00%	1	0.09%
Bertie	1	0.09%	0	0.00%	0	0.00%	1	0.09%
Bladen	5	0.43%	3	0.26%	0	0.00%	8	0.70%
Brunswick	0	0.00%	1	0.09%	0	0.00%	1	0.09%
Buncombe	4	0.35%	0	0.00%	0	0.00%	4	0.35%
Burke	1	0.09%	0	0.00%	0	0.00%	1	0.09%
Cabarrus	3	0.26%	0	0.00%	0	0.00%	3	0.26%
Caldwell	1	0.09%	0	0.00%	0	0.00%	1	0.09%
Carteret	1	0.09%	0	0.00%	0	0.00%	1	0.09%
Catawba	1	0.09%	0	0.00%	0	0.00%	1	0.09%
Chatham	1	0.09%	0	0.00%	0	0.00%	1	0.09%
Cherokee	2	0.17%	0	0.00%	0	0.00%	2	0.17%
Cleveland	2	0.17%	0	0.00%	0	0.00%	2	0.17%
Columbus	10	0.87%	1	0.09%	0	0.00%	11	0.96%
Craven	6	0.52%	1	0.09%	0	0.00%	7	0.61%
Cumberland	575	49.96%	91	7.91%	0	0.00%	666	57.86%
Davidson	4	0.35%	0	0.00%	0	0.00%	4	0.35%
Duplin	9	0.78%	0	0.00%	0	0.00%	9	0.78%
Durham	3	0.26%	2	0.17%	0	0.00%	5	0.43%
Edgecombe	5	0.43%	0	0.00%	0	0.00%	5	0.43%
Forsyth	7	0.61%	0	0.00%	0	0.00%	7	0.61%
Franklin	3	0.26%	0	0.00%	0	0.00%	3	0.26%
Gaston	5	0.43%	0	0.00%	0	0.00%	5	0.43%
Granville	4	0.35%	0	0.00%	0	0.00%	4	0.35%
Greene	1	0.09%	0	0.00%	0	0.00%	1	0.09%
Guilford	7	0.61%	1	0.09%	0	0.00%	8	0.70%
Halifax	7	0.61%	0	0.00%	0	0.00%	7	0.61%
Harnett	39	3.39%	4	0.35%	0	0.00%	43	3.74%
Henderson	1	0.09%	1	0.09%	0	0.00%	2	0.17%
Hertford	2	0.17%	0	0.00%	0	0.00%	2	0.17%
Hoke	29	2.52%	6	0.52%	0	0.00%	35	3.04%
Johnston	8	0.70%	1	0.09%	0	0.00%	9	0.78%
Jones	3	0.26%	0	0.00%	0	0.00%	3	0.26%
Lee	10	0.87%	0	0.00%	0	0.00%	10	0.87%
Lenoir	4	0.35%	1	0.09%	0	0.00%	5	0.43%
Martin	2	0.17%	0	0.00%	0	0.00%	2	0.17%
Mecklenburg	14	1.22%	0	0.00%	0	0.00%	14	1.22%
Montgomery	2	0.17%	0	0.00%	0	0.00%	2	0.17%
Moore	7	0.61%	1	0.09%	0	0.00%	8	0.70%
Nash	3	0.26%	0	0.00%	0	0.00%	3	0.26%
New Hanover	6	0.52%	0	0.00%	0	0.00%	6	0.52%
Northhampton	1	0.09%	0	0.00%	0	0.00%	1	0.09%
Onslow	5	0.43%	0	0.00%	0	0.00%	5	0.43%
Orange	1	0.09%	0	0.00%	0	0.00%	1	0.09%
Pasquotank	2	0.17%	1	0.09%	0	0.00%	3	0.26%
Pender	3	0.26%	0	0.00%	0	0.00%	3	0.26%
Person	2	0.17%	0	0.00%	0	0.00%	2	0.17%
Pitt	7	0.61%	0	0.00%	0	0.00%	7	0.61%
Randolph	1	0.09%	0	0.00%	0	0.00%	1	0.09%
Richmond	4	0.35%	0	0.00%	0	0.00%	4	0.35%
Robeson	22	1.91%	3	0.26%	1	0.09%	26	2.26%
Rockingham	3	0.26%	0	0.00%	0	0.00%	3	0.26%
Rutherford	1	0.09%	0	0.00%	0	0.00%	1	0.09%
Sampson	19	1.65%	4	0.35%	0	0.00%	23	2.00%
Scotland	7	0.61%	0	0.00%	0	0.00%	7	0.61%



Stanley	0	0.00%	1	0.09%	0	0.00%	1	0.09%
Surry	1	0.09%	1	0.09%	0	0.00%	2	0.17%
Union	2	0.17%	0	0.00%	0	0.00%	2	0.17%
Vance	1	0.09%	0	0.00%	0	0.00%	1	0.09%
Wake	29	2.52%	3	0.26%	0	0.00%	32	2.78%
Warren	2	0.17%	0	0.00%	0	0.00%	2	0.17%
Washington	3	0.26%	0	0.00%	0	0.00%	3	0.26%
Wayne	10	0.87%	2	0.17%	0	0.00%	12	1.04%
Wilson	6	0.52%	0	0.00%	0	0.00%	6	0.52%
Yadkin	1	0.09%	0	0.00%	0	0.00%	1	0.09%
<b>Total County</b>	<b>932</b>	<b>80.97%</b>	<b>129</b>	<b>11.21%</b>	<b>1</b>	<b>0.09%</b>	<b>1062</b>	<b>92.27%</b>

**Degree's Awarded 2012-2013  
By County**

	Bachelor's		Master's		Doctorate		Total	
	Count	Percent	Count	Percent	Count	Percent	Count	Percent
Alamance	1	0.09%	0	0.00%	0	0.00%	1	0.09%
Beaufort	2	0.18%	0	0.00%	0	0.00%	2	0.18%
Bertie	1	0.09%	0	0.00%	0	0.00%	1	0.09%
Bladen	12	1.07%	2	0.18%	0	0.00%	14	1.25%
Brunswick	4	0.36%	0	0.00%	0	0.00%	4	0.36%
Bumcombe	1	0.09%	0	0.00%	0	0.00%	1	0.09%
Cabarrus	1	0.09%	0	0.00%	0	0.00%	1	0.09%
Caldwell	1	0.09%	0	0.00%	0	0.00%	1	0.09%
Camden	0	0.00%	1	0.09%	0	0.00%	1	0.09%
Chowan	1	0.09%	0	0.00%	0	0.00%	1	0.09%
Cleveland	3	0.27%	0	0.00%	0	0.00%	3	0.27%
Columbus	9	0.80%	0	0.00%	0	0.00%	9	0.80%
Craven	4	0.36%	0	0.00%	0	0.00%	4	0.36%
Cumberland	536	47.73%	100	8.90%	2	0.18%	638	56.81%
Davidson	1	0.09%	1	0.09%	0	0.00%	2	0.18%
Duplin	2	0.18%	0	0.00%	0	0.00%	2	0.18%
Durham	6	0.53%	0	0.00%	0	0.00%	6	0.53%
Edgecombe	6	0.53%	0	0.00%	0	0.00%	6	0.53%
Forsyth	5	0.45%	2	0.18%	0	0.00%	7	0.62%
Franklin	2	0.18%	0	0.00%	0	0.00%	2	0.18%
Gaston	4	0.36%	0	0.00%	0	0.00%	4	0.36%
Granville	1	0.09%	0	0.00%	0	0.00%	1	0.09%
Greene	2	0.18%	0	0.00%	0	0.00%	2	0.18%
Guilford	8	0.71%	0	0.00%	0	0.00%	8	0.71%
Halifax	4	0.36%	1	0.09%	0	0.00%	5	0.45%
Harnett	40	3.56%	1	0.09%	0	0.00%	41	3.65%
Haywood	1	0.09%	0	0.00%	0	0.00%	1	0.09%
Henderson	1	0.09%	0	0.00%	0	0.00%	1	0.09%
Hertford	3	0.27%	0	0.00%	0	0.00%	3	0.27%
Hoke	26	2.32%	7	0.62%	0	0.00%	33	2.94%
Hyde	1	0.09%	0	0.00%	0	0.00%	1	0.09%
Iredell	2	0.18%	1	0.09%	0	0.00%	3	0.27%
Johnston	9	0.80%	1	0.09%	1	0.09%	11	0.98%
Jones	1	0.09%	0	0.00%	0	0.00%	1	0.09%
Lee	15	1.34%	2	0.18%	0	0.00%	17	1.51%
Lenoir	7	0.62%	0	0.00%	0	0.00%	7	0.62%
Lincoln	1	0.09%	0	0.00%	0	0.00%	1	0.09%
Martin	1	0.09%	0	0.00%	0	0.00%	1	0.09%
Mecklenburg	25	2.23%	0	0.00%	0	0.00%	25	2.23%
Moore	7	0.62%	1	0.09%	1	0.09%	9	0.80%
Nash	6	0.53%	1	0.09%	0	0.00%	7	0.62%
New Hanover	7	0.62%	3	0.27%	0	0.00%	10	0.89%
Northhampton	3	0.27%	0	0.00%	0	0.00%	3	0.27%
Onslow	5	0.45%	0	0.00%	0	0.00%	5	0.45%
Orange	1	0.09%	0	0.00%	0	0.00%	1	0.09%
Pamlico	1	0.09%	0	0.00%	0	0.00%	1	0.09%
Pasquotank	1	0.09%	1	0.09%	0	0.00%	2	0.18%
Pender	1	0.09%	0	0.00%	0	0.00%	1	0.09%
Person	2	0.18%	0	0.00%	0	0.00%	2	0.18%
Pitt	8	0.71%	1	0.09%	1	0.09%	10	0.89%
Richmond	1	0.09%	1	0.09%	0	0.00%	2	0.18%
Robeson	25	2.23%	2	0.18%	1	0.09%	28	2.49%
Rowan	1	0.09%	0	0.00%	0	0.00%	1	0.09%
Sampson	20	1.78%	1	0.09%	0	0.00%	21	1.87%
Scotland	6	0.53%	1	0.09%	0	0.00%	7	0.62%

Stanley	3	0.27%	0	0.00%	0	0.00%	3	0.27%
Surry	1	0.09%	0	0.00%	0	0.00%	1	0.09%
Tyrrell	1	0.09%	0	0.00%	0	0.00%	1	0.09%
Union	1	0.09%	0	0.00%	0	0.00%	1	0.09%
Vance	2	0.18%	0	0.00%	0	0.00%	2	0.18%
Wake	18	1.60%	3	0.27%	0	0.00%	21	1.87%
Warren	2	0.18%	0	0.00%	0	0.00%	2	0.18%
Washington	2	0.18%	0	0.00%	0	0.00%	2	0.18%
Watauga	1	0.09%	0	0.00%	0	0.00%	1	0.09%
Wayne	9	0.80%	2	0.18%	1	0.09%	12	1.07%
Wilson	6	0.53%	0	0.00%	0	0.00%	6	0.53%
<b>Total County</b>	<b>891</b>	<b>79.34%</b>	<b>136</b>	<b>12.11%</b>	<b>7</b>	<b>0.62%</b>	<b>1034</b>	<b>92.07%</b>

**Degree's Awarded 2013-2014  
By County**

	Bachelor's		Master's		Doctorate		Total	
	Count	Percent		Percent	Count	Percent	Count	Percent
Alamance	6	0.52%	0	0.00%	0	0.00%	6	0.52%
Beaufort	1	0.09%	0	0.00%	0	0.00%	1	0.09%
Bladen	13	1.12%	1	0.09%	0	0.00%	14	1.20%
Brunswick	0	0.00%	1	0.09%	0	0.00%	1	0.09%
Buncombe	3	0.26%	0	0.00%	0	0.00%	3	0.26%
Cabarrus	5	0.43%	0	0.00%	0	0.00%	5	0.43%
Carteret	1	0.09%	0	0.00%	0	0.00%	1	0.09%
Caswell	1	0.09%	0	0.00%	0	0.00%	1	0.09%
Catawba	3	0.26%	0	0.00%	0	0.00%	3	0.26%
Cleveland	3	0.26%	1	0.09%	0	0.00%	4	0.34%
Columbus	5	0.43%	0	0.00%	0	0.00%	5	0.43%
Craven	6	0.52%	0	0.00%	0	0.00%	6	0.52%
Cumberland	549	47.12%	114	9.79%	4	0.34%	667	57.25%
Currituck	1	0.09%	0	0.00%	0	0.00%	1	0.09%
Dare	1	0.09%	0	0.00%	0	0.00%	1	0.09%
Davidson	1	0.09%	0	0.00%	0	0.00%	1	0.09%
Duplin	9	0.77%	1	0.09%	0	0.00%	10	0.86%
Durham	8	0.69%	2	0.17%	0	0.00%	10	0.86%
Edgecombe	3	0.26%	1	0.09%	0	0.00%	4	0.34%
Forsyth	8	0.69%	1	0.09%	0	0.00%	9	0.77%
Franklin	4	0.34%	0	0.00%	0	0.00%	4	0.34%
Gaston	3	0.26%	0	0.00%	0	0.00%	3	0.26%
Granville	2	0.17%	0	0.00%	0	0.00%	2	0.17%
Greene	0	0.00%	1	0.09%	0	0.00%	1	0.09%
Guilford	4	0.34%	0	0.00%	0	0.00%	4	0.34%
Halifax	5	0.43%	0	0.00%	0	0.00%	5	0.43%
Harnett	31	2.66%	4	0.34%	1	0.09%	36	3.09%
Hertford	3	0.26%	2	0.17%	0	0.00%	5	0.43%
Hoke	23	1.97%	6	0.52%	0	0.00%	29	2.49%
Iredell	1	0.09%	0	0.00%	0	0.00%	1	0.09%
Johnston	12	1.03%	2	0.17%	0	0.00%	14	1.20%
Jones	1	0.09%	0	0.00%	0	0.00%	1	0.09%
Lee	20	1.72%	1	0.09%	0	0.00%	21	1.80%
Lenoir	3	0.26%	1	0.09%	0	0.00%	4	0.34%
Lincoln	1	0.09%	0	0.00%	0	0.00%	1	0.09%
Martin	3	0.26%	0	0.00%	0	0.00%	3	0.26%
Mecklenburg	16	1.37%	2	0.17%	0	0.00%	18	1.55%
Moore	4	0.34%	2	0.17%	0	0.00%	6	0.52%
Nash	2	0.17%	0	0.00%	0	0.00%	2	0.17%
New Hanover	8	0.69%	2	0.17%	0	0.00%	10	0.86%
Northhampton	3	0.26%	0	0.00%	0	0.00%	3	0.26%
Onslow	2	0.17%	0	0.00%	0	0.00%	2	0.17%
Orange	1	0.09%	0	0.00%	0	0.00%	1	0.09%
Pasquotank	1	0.09%	0	0.00%	0	0.00%	1	0.09%
Pender	3	0.26%	0	0.00%	0	0.00%	3	0.26%
Pitt	13	1.12%	0	0.00%	0	0.00%	13	1.12%
Randolph	1	0.09%	0	0.00%	0	0.00%	1	0.09%
Richmond	7	0.60%	0	0.00%	0	0.00%	7	0.60%
Robeson	37	3.18%	5	0.43%	0	0.00%	42	3.61%
Rowan	4	0.34%	0	0.00%	0	0.00%	4	0.34%
Rutherford	2	0.17%	0	0.00%	0	0.00%	2	0.17%
Sampson	22	1.89%	4	0.34%	0	0.00%	26	2.23%
Scotland	5	0.43%	0	0.00%	1	0.09%	6	0.52%
Stokes	1	0.09%	0	0.00%	0	0.00%	1	0.09%
Union	5	0.43%	0	0.00%	0	0.00%	5	0.43%

Vance	4	0.34%	0	0.00%	0	0.00%	4	0.34%
Wake	26	2.23%	4	0.34%	1	0.09%	31	2.66%
Warren	1	0.09%	0	0.00%	0	0.00%	1	0.09%
Washington	1	0.09%	0	0.00%	0	0.00%	1	0.09%
Wayne	8	0.69%	1	0.09%	0	0.00%	9	0.77%
Wilson	7	0.60%	0	0.00%	0	0.00%	7	0.60%
Yadkin	1	0.09%	0	0.00%	0	0.00%	1	0.09%
<b>Total County</b>	<b>928</b>	<b>79.66%</b>	<b>159</b>	<b>13.65%</b>	<b>7</b>	<b>0.60%</b>	<b>1094</b>	<b>93.91%</b>

**Degrees Awarded 2011-2012  
By State**

	Bachelor's		Master's		Doctorate		Total	
	Count	Percent	Count	Percent	Count	Percent	Count	Percent
<i>Arkansas</i>	2	0.17%	0	0.00%	0	0.00%	2	0.17%
<i>California</i>	2	0.17%	1	0.09%	0	0.00%	3	0.26%
<i>Dist. Of Columbia</i>	11	0.96%	0	0.00%	0	0.00%	11	0.96%
<i>Florida</i>	2	0.17%	1	0.09%	0	0.00%	3	0.26%
<i>Georgia</i>	0	0.00%	1	0.09%	0	0.00%	1	0.09%
<i>Hawaii</i>	1	0.09%	2	0.17%	0	0.00%	3	0.26%
<i>Illinois</i>	2	0.17%	0	0.00%	0	0.00%	2	0.17%
<i>Indiana</i>	2	0.17%	0	0.00%	0	0.00%	2	0.17%
<i>Maryland</i>	4	0.35%	0	0.00%	0	0.00%	4	0.35%
<i>Michigan</i>	2	0.17%	0	0.00%	0	0.00%	2	0.17%
<i>Minnesota</i>	1	0.09%	0	0.00%	0	0.00%	1	0.09%
<i>Mississippi</i>	1	0.09%	0	0.00%	0	0.00%	1	0.09%
<i>New Jersey</i>	5	0.43%	0	0.00%	0	0.00%	5	0.43%
<i>New York</i>	3	0.26%	0	0.00%	0	0.00%	3	0.26%
<i>South Carolina</i>	3	0.26%	1	0.09%	0	0.00%	4	0.35%
<i>Tennessee</i>	0	0.00%	1	0.09%	0	0.00%	1	0.09%
<i>Texas</i>	0	0.00%	14	1.22%	0	0.00%	14	1.22%
<i>Virginia</i>	1	0.09%	2	0.17%	0	0.00%	3	0.26%
<i>Washington</i>	0	0.00%	2	0.17%	0	0.00%	2	0.17%
<i>Unknown</i>	0	0.00%	3	0.26%	0	0.00%	3	0.26%
<i>Foreign Countries</i>	17	1.48%	2	0.17%	0	0.00%	19	1.65%
<b>Total State</b>	<b>59</b>	<b>5.12%</b>	<b>30</b>	<b>2.61%</b>	<b>0</b>	<b>0.00%</b>	<b>89</b>	<b>7.73%</b>
<b>Total Residence</b>	<b>991</b>	<b>86.10%</b>	<b>159</b>	<b>13.81%</b>	<b>1</b>	<b>0.09%</b>	<b>1151</b>	<b>100.00%</b>

**Degrees Awarded 2012-2013  
By State**

	Bachelor's		Master's		Doctorate		Total	
	Count	Percent	Count	Percent	Count	Percent	Count	Percent
Alabama	0	0.00%	1	0.09%	0	0.00%	1	0.09%
California	0	0.00%	1	0.09%	0	0.00%	1	0.09%
Colorado	1	0.09%	2	0.18%	0	0.00%	3	0.27%
Connecticut	0	0.00%	1	0.09%	0	0.00%	1	0.09%
Dist. Of Columbia	10	0.89%	0	0.00%	0	0.00%	10	0.89%
Florida	0	0.00%	1	0.09%	0	0.00%	1	0.09%
Georgia	2	0.18%	1	0.09%	0	0.00%	3	0.27%
Hawaii	0	0.00%	1	0.09%	0	0.00%	1	0.09%
Illinois	2	0.18%	0	0.00%	0	0.00%	2	0.18%
Indiana	0	0.00%	1	0.09%	0	0.00%	1	0.09%
Iowa	0	0.00%	1	0.09%	0	0.00%	1	0.09%
Maryland	5	0.45%	2	0.18%	0	0.00%	7	0.62%
Massachusetts	0	0.00%	1	0.09%	0	0.00%	1	0.09%
Michigan	1	0.09%	0	0.00%	0	0.00%	1	0.09%
Missouri	1	0.09%	0	0.00%	0	0.00%	1	0.09%
New Jersey	4	0.36%	0	0.00%	0	0.00%	4	0.36%
New York	1	0.09%	5	0.45%	0	0.00%	6	0.53%
Oregon	0	0.00%	1	0.09%	0	0.00%	1	0.09%
Pennsylvania	1	0.09%	0	0.00%	0	0.00%	1	0.09%
South Carolina	2	0.18%	1	0.09%	0	0.00%	3	0.27%
Tennessee	0	0.00%	1	0.09%	0	0.00%	1	0.09%
Texas	0	0.00%	13	1.16%	0	0.00%	13	1.16%
Utah	0	0.00%	1	0.09%	0	0.00%	1	0.09%
Virginia	4	0.36%	3	0.27%	0	0.00%	7	0.62%
Washington	0	0.00%	1	0.09%	0	0.00%	1	0.09%
Unknown	1	0.09%	2	0.18%	0	0.00%	3	0.27%
Foreign Countries	11	0.98%	2	0.18%	0	0.00%	13	1.16%
<b>Total State</b>	<b>46</b>	<b>4.10%</b>	<b>43</b>	<b>3.83%</b>	<b>0</b>	<b>0.00%</b>	<b>89</b>	<b>7.93%</b>
<b>Total Residence</b>	<b>937</b>	<b>83.44%</b>	<b>179</b>	<b>15.94%</b>	<b>7</b>	<b>0.62%</b>	<b>1123</b>	<b>100.00%</b>

**Degrees Awarded 2013-2014  
By State**

	Bachelor's		Master's		Doctorate		Total	
	Count	Percent	Count	Percent	Count	Percent	Count	Percent
<i>Arizona</i>	1	0.09%	0	0.00%	0	0.00%	0	0.00%
<i>Arkansas</i>	1	0.09%	0	0.00%	0	0.00%	1	0.09%
<i>California</i>	1	0.09%	0	0.00%	0	0.00%	1	0.09%
<i>Delaware</i>	1	0.09%	0	0.00%	0	0.00%	1	0.09%
<i>Dist. Of Columbia</i>	6	0.52%	0	0.00%	0	0.00%	6	0.52%
<i>Florida</i>	1	0.09%	0	0.00%	0	0.00%	1	0.09%
<i>Georgia</i>	0	0.00%	4	0.34%	0	0.00%	4	0.34%
<i>Hawaii</i>	0	0.00%	1	0.09%	0	0.00%	1	0.09%
<i>Indiana</i>	0	0.00%	1	0.09%	0	0.00%	1	0.09%
<i>Kansas</i>	0	0.00%	1	0.09%	0	0.00%	1	0.09%
<i>Kentucky</i>	0	0.00%	2	0.17%	0	0.00%	2	0.17%
<i>Louisiana</i>	0	0.00%	1	0.09%	0	0.00%	1	0.09%
<i>Maryland</i>	3	0.26%	0	0.00%	0	0.00%	3	0.26%
<i>New Jersey</i>	3	0.26%	1	0.09%	0	0.00%	4	0.34%
<i>New York</i>	2	0.17%	0	0.00%	0	0.00%	2	0.17%
<i>Oklahoma</i>	0	0.00%	1	0.09%	0	0.00%	1	0.09%
<i>South Carolina</i>	2	0.17%	2	0.17%	0	0.00%	4	0.34%
<i>Tennessee</i>	0	0.00%	3	0.26%	0	0.00%	3	0.26%
<i>Texas</i>	0	0.00%	10	0.86%	0	0.00%	10	0.86%
<i>Virginia</i>	2	0.17%	1	0.09%	0	0.00%	3	0.26%
<i>Washington</i>	0	0.00%	4	0.34%	0	0.00%	4	0.34%
<i>Unknown</i>	0	0.00%	2	0.17%	0	0.00%	2	0.17%
<i>Foreign Countries</i>	14	1.20%	0	0.00%	0	0.00%	14	1.20%
<b>Total State</b>	<b>37</b>	<b>3.18%</b>	<b>34</b>	<b>2.92%</b>	<b>0</b>	<b>0.00%</b>	<b>70</b>	<b>6.01%</b>
<b>Total Residence</b>	<b>965</b>	<b>82.83%</b>	<b>193</b>	<b>16.57%</b>	<b>7</b>	<b>0.60%</b>	<b>1,165</b>	<b>100.00%</b>



Yr of Entry	Number In Class	Original Institution										Any UNC Institution									
		After Year Number										After Year Number									
		1	2	3	4	5	6	7	8	9	10	1	2	3	4	5	6	7	8	9	10
Panel A - Retention																					
1996	587	71.2	55.7	46.3	18.2	7.7	3.2	2.0	1.2	1.2	2.0	73.8	60.8	50.9	23.2	10.7	4.3	3.1	1.9	2.0	2.4
1997	511	72.8	57.5	48.1	28.4	15.1	5.9	3.1	4.3	4.7	2.0	76.5	62.4	52.4	32.3	17.0	7.4	3.7	5.3	5.3	2.5
1998	519	74.2	54.9	46.4	31.8	13.3	4.6	3.7	2.7	1.2	0.4	77.3	59.3	50.5	35.6	16.6	6.6	6.0	4.0	1.9	0.8
1999	799	72.6	60.2	52.9	25.0	9.6	5.5	4.0	2.5	2.5	2.0	75.2	65.7	58.2	29.9	12.4	7.4	4.8	3.1	2.8	2.3
2000	535	71.0	56.8	48.6	31.4	10.8	5.8	3.7	2.4	1.9	1.9	76.1	63.6	55.5	35.9	13.6	7.5	5.0	3.6	2.4	2.4
2001	763	73.9	55.8	51.2	31.8	13.2	7.2	3.1	2.4	1.8	1.2	76.5	59.2	55.2	35.9	15.9	7.9	3.5	2.8	2.2	2.0
2002	734	73.4	59.8	53.0	30.7	14.3	7.4	4.1	2.2	1.4	1.2	75.3	64.7	57.6	34.6	16.1	8.6	4.8	3.0	2.3	2.3
2003	794	72.7	57.4	49.7	30.7	14.1	7.2	3.9	3.7	1.8	1.0	75.9	63.0	55.4	35.5	17.0	8.7	5.0	4.3	2.4	1.6
2004	760	75.3	60.5	52.9	35.9	17.5	6.8	3.4	2.2	1.7	.	78.2	63.9	57.1	39.3	19.2	8.2	4.1	2.9	2.4	.
2005	835	70.9	55.0	46.1	32.0	14.3	5.7	3.7	3.0	.	.	73.5	58.7	49.6	35.6	16.5	7.2	4.7	3.6	.	.
2006	823	73.3	55.5	46.1	28.9	11.8	5.3	3.2	.	.	.	75.6	60.9	51.9	33.4	14.9	7.5	4.6	.	.	.
2007	931	69.3	52.5	42.6	26.9	9.9	4.2	.	.	.	.	73.3	58.6	48.4	31.9	14.0	5.8	.	.	.	.
2008	579	73.6	53.2	47.3	26.8	9.8	.	.	.	.	.	79.3	61.3	54.6	32.0	12.8	.	.	.	.	.
2009	754	69.1	51.7	45.1	24.4	.	.	.	.	.	.	74.4	59.5	53.1	30.8	.	.	.	.	.	.
2010	538	72.3	58.6	48.7	.	.	.	.	.	.	.	77.0	64.9	54.1	.	.	.	.	.	.	.
2011	647	75.6	55.6	.	.	.	.	.	.	.	.	80.5	62.3	.	.	.	.	.	.	.	.
2012	600	71.3	.	.	.	.	.	.	.	.	.	76.7	.	.	.	.	.	.	.	.	.
Panel B - Graduation																					
1996	587	0.0	0.0	0.5	23.0	34.2	38.5	39.5	40.7	40.9	40.9	0.0	0.0	0.9	23.7	36.3	41.6	42.8	44.3	44.8	44.8
1997	511	0.0	0.0	0.8	18.0	31.5	38.0	41.1	42.1	42.7	44.2	0.0	0.0	0.8	18.4	32.7	40.3	44.0	45.2	45.8	47.4
1998	519	0.0	0.0	0.0	12.1	28.5	34.9	38.2	38.9	39.7	39.9	0.0	0.0	0.0	12.5	29.5	36.4	40.1	41.2	42.4	43.0
1999	799	0.0	0.0	0.4	24.4	38.5	42.2	43.2	43.8	44.3	44.7	0.0	0.0	0.4	24.9	40.3	44.9	46.7	47.7	48.2	48.7
2000	535	0.0	0.0	0.6	14.2	31.8	37.0	38.7	40.2	40.7	40.9	0.0	0.0	0.7	15.5	35.0	41.1	43.2	44.9	45.6	45.8
2001	763	0.0	0.0	0.4	15.7	30.4	35.6	38.3	39.4	40.2	40.6	0.0	0.0	0.4	16.1	32.1	38.7	41.5	43.0	43.9	44.3
2002	734	0.0	0.0	1.0	18.4	31.9	38.0	40.6	42.2	43.5	43.7	0.0	0.0	1.0	18.7	34.2	41.1	44.4	46.2	47.5	48.0
2003	794	0.0	0.0	0.6	12.7	25.3	31.5	34.6	35.6	36.4	36.9	0.0	0.0	0.6	13.4	27.7	34.8	38.4	39.7	40.7	41.3
2004	760	0.0	0.0	0.1	11.3	26.2	33.4	37.0	37.6	38.0	.	0.0	0.0	0.1	11.7	28.2	35.9	39.9	40.8	41.2	.
2005	835	0.0	0.1	0.2	9.3	23.7	30.5	32.7	34.1	.	.	0.0	0.1	0.2	9.8	25.3	32.7	35.6	37.1	.	.
2006	823	0.0	0.0	0.2	11.8	25.0	31.0	33.0	.	.	.	0.0	0.0	0.2	12.5	27.5	34.4	37.2	.	.	.
2007	931	0.0	0.0	0.1	12.0	27.2	32.1	.	.	.	.	0.0	0.1	0.2	12.5	29.1	36.0	.	.	.	.
2008	579	0.0	0.0	0.9	17.1	29.9	.	.	.	.	.	0.0	0.0	0.9	18.5	34.2	.	.	.	.	.
2009	754	0.0	0.1	1.7	16.0	.	.	.	.	.	.	0.0	0.1	1.7	17.5	.	.	.	.	.	.
2010	538	0.0	0.2	1.1	.	.	.	.	.	.	.	0.0	0.2	1.1	.	.	.	.	.	.	.
2011	647	0.0	0.2	.	.	.	.	.	.	.	.	0.0	0.2	.	.	.	.	.	.	.	.
2012	600	0.0	.	.	.	.	.	.	.	.	.	0.0	.	.	.	.	.	.	.	.	.
Panel C - Persistence																					
1996	587	71.2	55.7	46.8	41.2	41.9	41.7	41.6	41.9	42.1	42.9	73.8	60.8	51.8	46.8	47.0	45.8	45.8	46.2	46.8	47.2
1997	511	72.8	57.5	48.9	46.4	46.6	43.8	44.2	46.4	47.4	46.2	76.5	62.4	53.2	50.7	49.7	47.7	47.7	50.5	51.1	49.9
1998	519	74.2	54.9	46.4	43.9	41.8	39.5	41.8	41.6	40.8	40.3	77.3	59.3	50.5	48.2	46.1	43.0	46.1	45.3	44.3	43.7
1999	799	72.6	60.2	53.3	49.4	48.2	47.7	47.2	46.3	46.8	46.7	75.2	65.7	58.6	54.8	52.7	52.3	51.4	50.8	50.9	50.9
2000	535	71.0	56.8	49.2	45.6	42.6	42.8	42.4	42.6	42.6	42.8	76.1	63.6	56.3	51.4	48.6	48.6	48.2	48.4	48.0	48.2
2001	763	73.9	55.8	51.6	47.6	43.6	42.9	41.4	41.8	42.1	41.8	76.5	59.2	55.6	52.0	48.0	46.5	45.1	45.7	46.1	46.3
2002	734	73.4	59.8	54.0	49.0	46.2	45.4	44.7	44.4	44.8	45.0	75.3	64.7	58.6	53.3	50.3	49.7	49.2	49.2	49.9	50.3
2003	794	72.7	57.4	50.4	43.5	39.4	38.7	38.5	39.3	38.2	37.9	75.9	63.0	56.0	48.9	44.7	43.5	43.5	44.0	43.1	42.9
2004	760	75.3	60.5	53.0	47.2	43.7	40.3	40.4	39.9	39.7	.	78.0	63.9	57.1	51.1	47.4	44.1	43.9	43.7	43.6	.
2005	835	70.9	55.1	46.3	41.3	38.0	36.3	36.4	37.1	.	.	73.5	58.8	49.8	45.4	41.8	39.9	40.2	40.7	.	.
2006	823	73.3	55.5	46.3	40.7	36.8	36.3	36.2	.	.	.	75.6	60.9	52.1	45.9	42.4	41.9	41.8	.	.	.
2007	931	69.3	52.5	42.7	38.9	37.1	36.3	.	.	.	.	73.3	58.8	48.7	44.4	43.1	41.8	.	.	.	.
2008	579	73.6	53.2	48.2	43.9	39.7	.	.	.	.	.	79.3	61.3	55.4	50.4	47.0	.	.	.	.	.
2009	754	69.1	51.9	46.8	40.5	.	.	.	.	.	.	74.4	59.7	54.8	48.3	.	.	.	.	.	.
2010	538	72.3	58.7	49.8	.	.	.	.	.	.	.	77.0	65.1	55.2	.	.	.	.	.	.	.
2011	647	75.6	55.8	.	.	.	.	.	.	.	.	80.5	62.4	.	.	.	.	.	.	.	.
2012	647	71.3	.	.	.	.	.	.	.	.	.	76.7	.	.	.	.	.	.	.	.	.

# Faculty & Staff

## Personnel

A total of 899 individuals worked at Fayetteville State University as of October 1, 2013. For the past year, of that number, 339 (38%) were faculty (includes full or part-time faculty, administrators with faculty status, retirees on contract, visiting faculty, and coaches with faculty status). The remaining 560 (62%) were administrators or support personnel. Approximately, 92% were permanent employees, 1% were on-leave without pay, and the remaining 7% were temporary or visiting employees. Sixty-three percent of the employees were black, 23% white, 6% Asian, 3% Hispanic, 1% Amer. Indian, and 2% Non-Resident Alien. Fifty-five percent of employees were women and 45% were men.



## Faculty

Fayetteville State University had a total of 339 teaching faculty (270 full-time and 69 part-time) as of October 1, 2013. Of the 270 full-time faculty, 87% held the doctorate or 1<sup>st</sup> professional degree. Of this number, 66% had earned tenure, while 32% were on track. Fifty-six percent of faculty members were male, and 44% were female. Forty-three percent of the faculty body were black, 36% white, 13% Asian, 3% Hispanic, 3% Non-Resident Alien, and 1% were Native Hawaiian or other Pacific Islander, Amer. Indian or of an unknown race. The assistant professor rank accounted for 23% of the faculty, while close to 42% were classified as associate professors. The mean salary of AAUP Faculty (with 11/12 month converted to 9 month) is \$76,1744 for males and \$74,713 for females.



***2012-13 Board of Governors' Award for Excellence in Teaching  
Dr. Carole Boston Weatherford***

***2012-13 Teacher of the Year Award  
Dr. Rammohan Yallapragada***

***2012-13 Staff of the Year  
Ms. Diana Amerson***

## Fall 2010-2013 CUPA HR Faculty Full-time By Gender

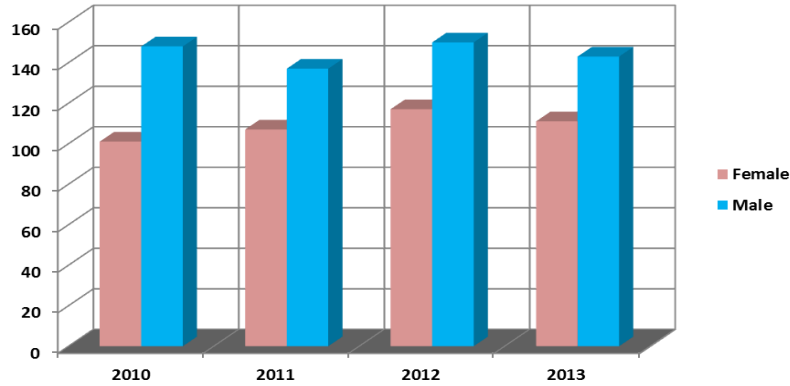

Gender	2010	2011	2012	2013
Female	101	107	117	110
Male	148	137	150	142
<b>Total</b>	<b>249</b>	<b>244</b>	<b>267</b>	<b>252</b>

## By Race

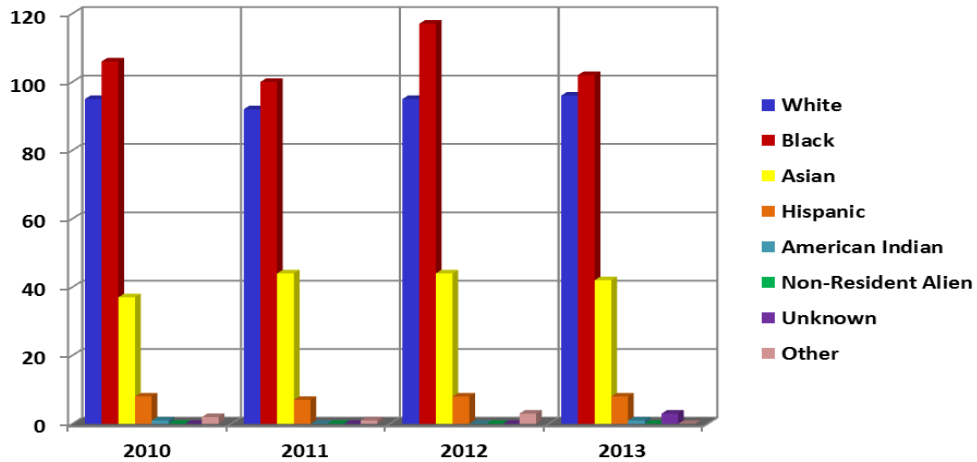

Race	2010	2011	2012	2013
White	95	92	95	96
Black	106	100	117	102
Asian	37	44	44	42
Hispanic	8	7	8	8
American Indian	1	0	0	1
Non-Resident Alien	0	0	0	0
Unknown	0	0	0	3
Other	2	1	3	0
<b>Total</b>	<b>249</b>	<b>244</b>	<b>267</b>	<b>252</b>

## Fall 2010-2013 CUPA HR Faculty Full-time By Tenure Status

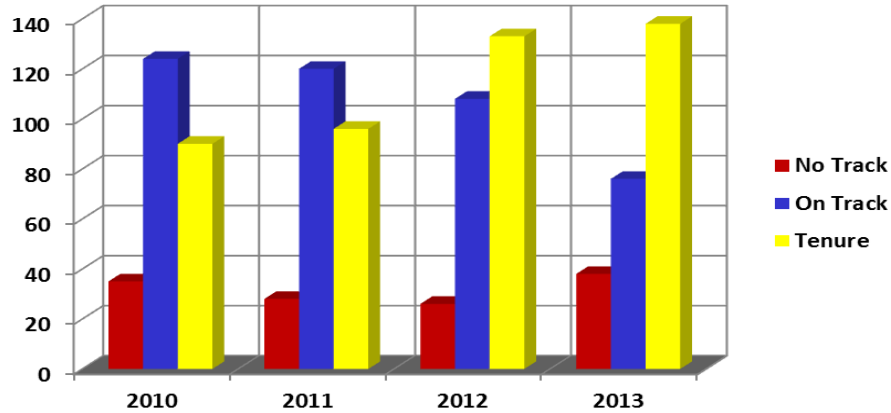

Status	2010	2011	2012	2013
No Track	35	28	26	38
On Track	124	120	108	76
Tenure	90	96	133	138
<b>Total</b>	<b>249</b>	<b>244</b>	<b>267</b>	<b>252</b>

## By Position

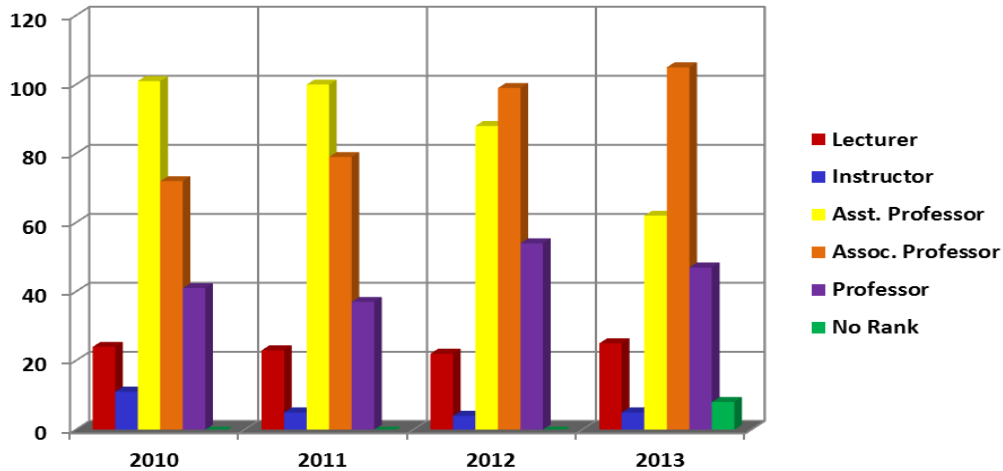

Position	2010	2011	2012	2013
Lecturer	24	23	22	25
Instructor	11	5	4	5
Asst. Professor	101	100	88	62
Assoc. Professor	72	79	99	105
Professor	41	37	54	47
No Rank	0	0	0	8
<b>Total</b>	<b>249</b>	<b>244</b>	<b>267</b>	<b>252</b>

## Fall 2010-2013 CUPA HR Faculty Full-time By Degree

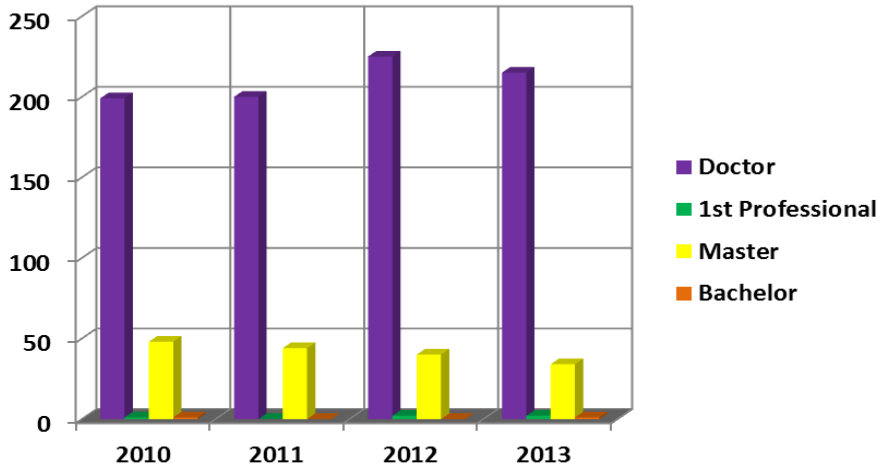

Degree	2010	2011	2012	2013
Doctor	199	200	225	215
1 <sup>st</sup> Professional	1	0	2	2
Master	48	44	40	34
Bachelor	1	0	0	1
<b>Total</b>	<b>249</b>	<b>244</b>	<b>267</b>	<b>252</b>

## By Fall 2010 CUPA HR Faculty Full-time By Average Salary

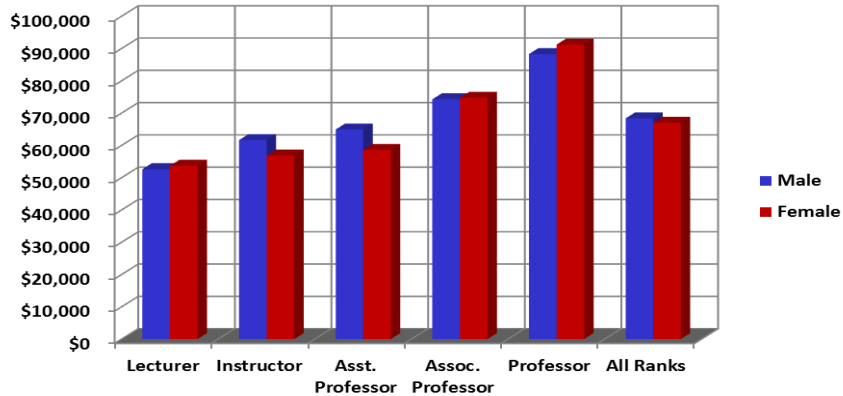

Salary	Male	Female
Lecturer	\$52,627	\$53,678
Instructor	\$61,618	\$56,815
Asst. Professor	\$64,900	\$58,599
Assoc. Professor	\$74,263	\$74,731
Professor	\$88,271	\$91,191
All Ranks	\$68,336	\$67,003

## Fall 2011 CUPA HR Faculty Full-time By Average Salary

---

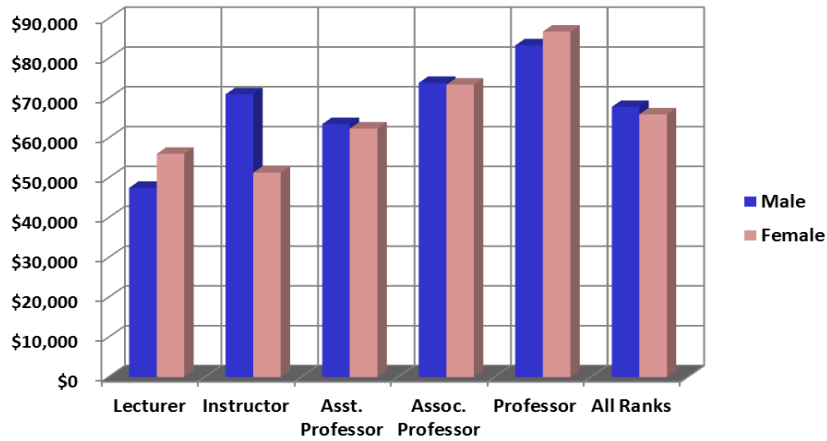

Salary	Male	Female
Lecturer	\$47,493	\$56,032
Instructor	\$71,000	\$51,297
Asst. Professor	\$63,511	\$62,366
Assoc. Professor	\$73,852	\$73,404
Professor	\$83,260	\$86,730
All Ranks	\$67,823	\$65,966

## By Fall 2012 CUPA HR Faculty Full-time By Average Salary

---

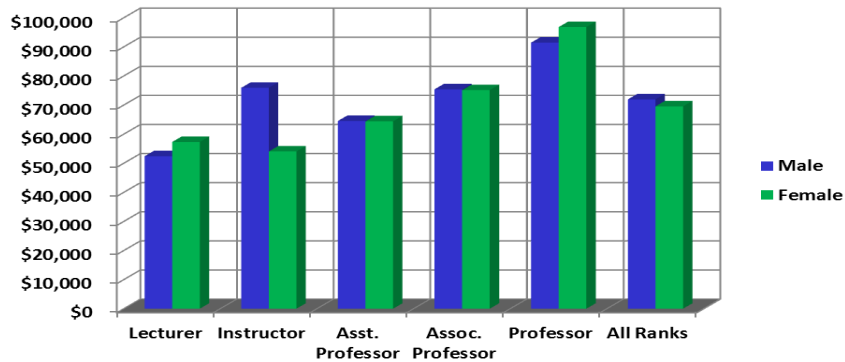

Salary	Male	Female
Lecturer	\$52,388	\$57,291
Instructor	\$75,900	\$54,038
Asst. Professor	\$64,526	\$64,382
Assoc. Professor	\$75,404	\$75,097
Professor	\$91,458	\$96,797
All Ranks	\$71,936	\$69,521

## Fall 2013 CUPA HR Faculty Full-time By Average Salary

---

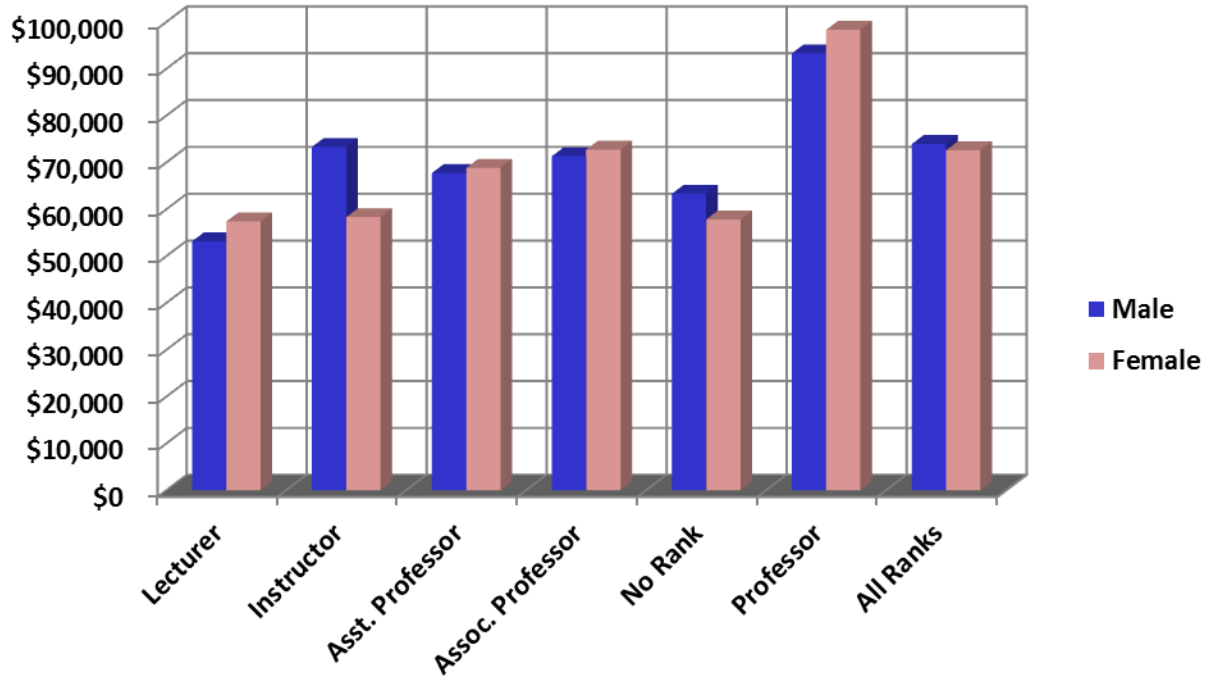

Salary	Male	Female
Lecturer	\$53,166	\$57,406
Instructor	\$73,333	\$58,342
Asst. Professor	\$67,753	\$68,828
Assoc. Professor	\$71,342	\$72,757
No Rank	\$63,341	\$57,839
Professor	\$93,307	\$98,310
All Ranks	\$73,961	\$72,608

## Fall 2010-2013 AAUP Faculty Full-time By Gender

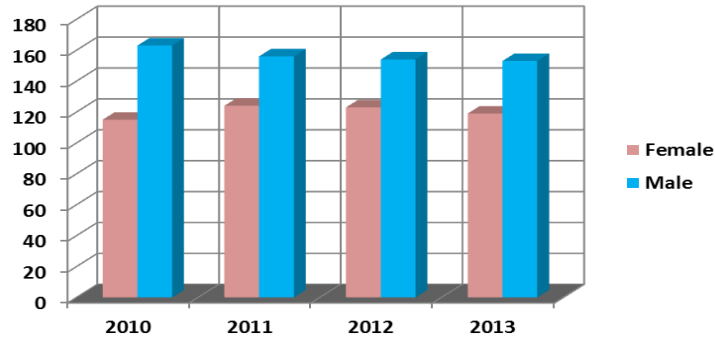

Gender	2010	2011	2012	2013
Female	115	124	123	117
Male	163	156	154	153
<b>Total</b>	<b>278</b>	<b>280</b>	<b>277</b>	<b>270</b>

## By Race

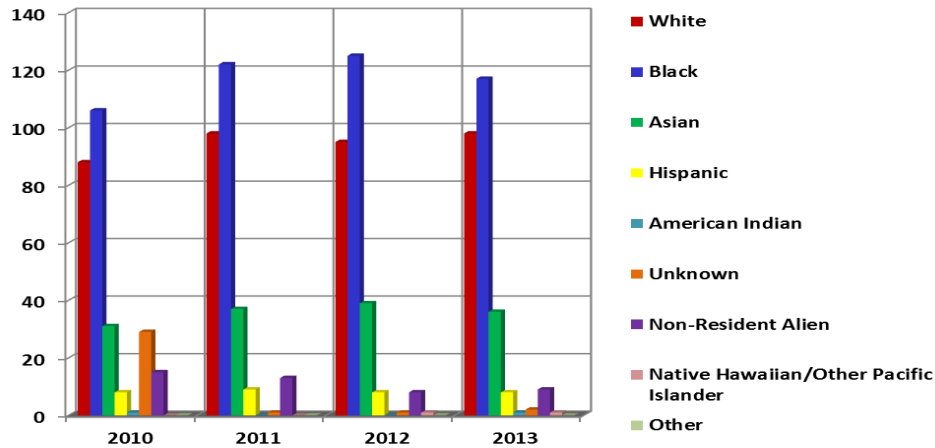

Race	2010	2011	2012	2013
White	88	98	95	98
Black	106	122	125	115
Asian	31	37	39	36
Hispanic	8	9	8	8
American Indian	1	0	0	1
Unknown	29	1	1	2
Non-Resident Alien	15	13	8	9
Native Hawaiian/Other Pacific Islander	0	0	1	1
Other	0	0	0	0
<b>Total</b>	<b>278</b>	<b>280</b>	<b>277</b>	<b>270</b>



## Fall 2010-2013 AAUP Faculty Full-time By Tenure Status

---

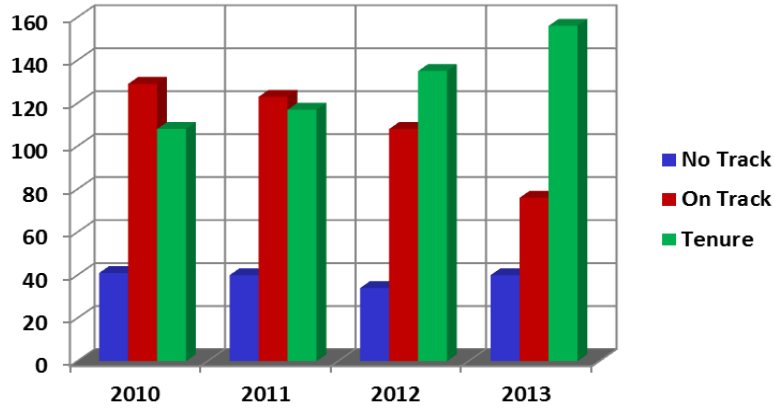

Status	2010	2011	2012	2013
No Track	41	40	34	38
On Track	129	123	108	76
Tenure	108	117	135	156
<b>Total</b>	<b>278</b>	<b>280</b>	<b>277</b>	<b>270</b>

## By Position

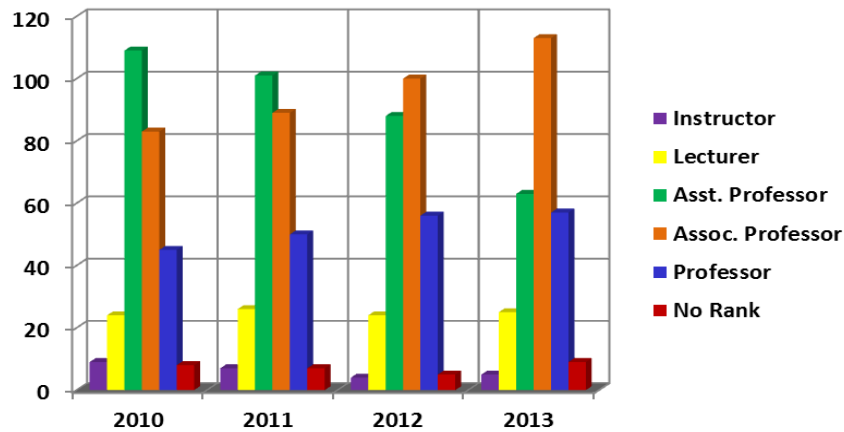

Position	2010	2011	2012	2013
Instructor	9	7	4	5
Lecturer	24	26	24	25
Asst. Professor	109	101	88	63
Assoc. Professor	83	89	100	113
Professor	45	50	56	56
No Rank	8	7	5	8
<b>Total</b>	<b>278</b>	<b>280</b>	<b>277</b>	<b>270</b>

## Fall 2010-2013 AAUP Faculty Full-time By Degree

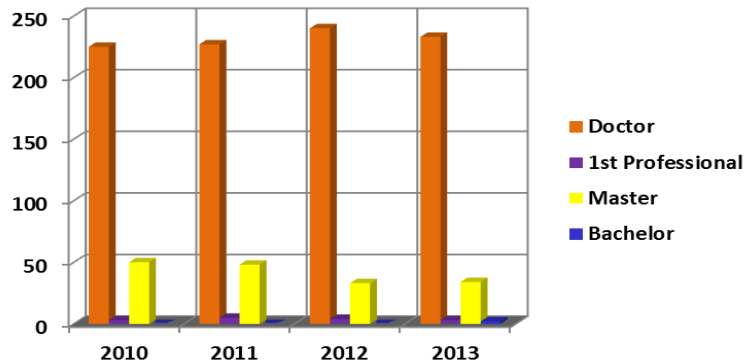

Degree	2010	2011	2012	2013
Doctor	225	227	240	232
1 <sup>st</sup> Professional	3	5	4	3
Master	50	48	33	34
Bachelor	0	0	0	1
<b>Total</b>	<b>278</b>	<b>280</b>	<b>277</b>	<b>270</b>

## By Fall 2010 AAUP Faculty Full-time By Average Salary

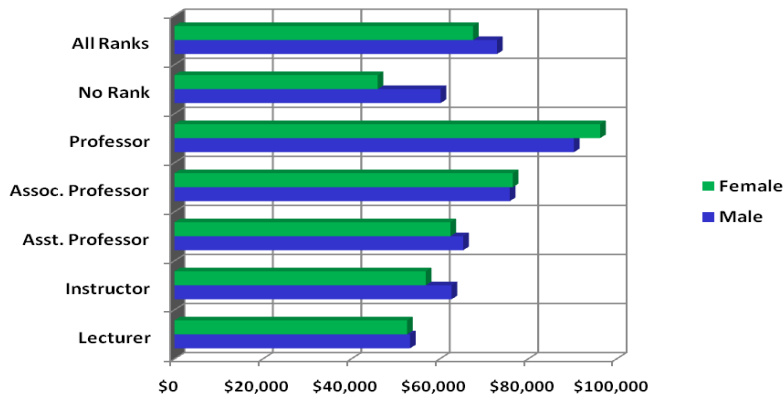

Salary	Male	Female
Lecturer	\$53,275	\$52,599
Instructor	\$62,684	\$56,815
Asst. Professor	\$65,282	\$62,411
Assoc. Professor	\$75,808	\$76,519
Professor	\$90,354	\$96,251
No Rank	\$60,172	\$45,951
All Ranks	\$72,944	\$67,510

## Fall 2011 AAUP Faculty Full-time By Average Salary

---

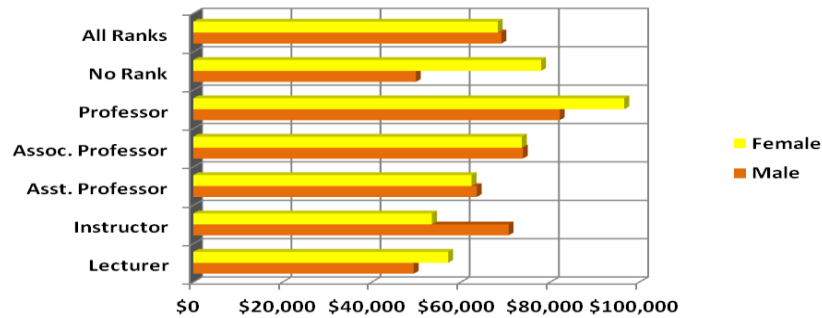

Salary	Male	Female
Lecturer	\$ 49,388	\$ 57,107
Instructor	\$ 70,667	\$ 53,473
Asst. Professor	\$ 63,511	\$ 62,366
Assoc. Professor	\$ 73,852	\$ 73,638
Professor	\$ 82,125	\$ 96,593
No Rank	\$49,880	\$77,951
All Ranks	\$69,054	\$68,228

## By Fall 2012 AAUP Faculty Full-time By Average Salary

---

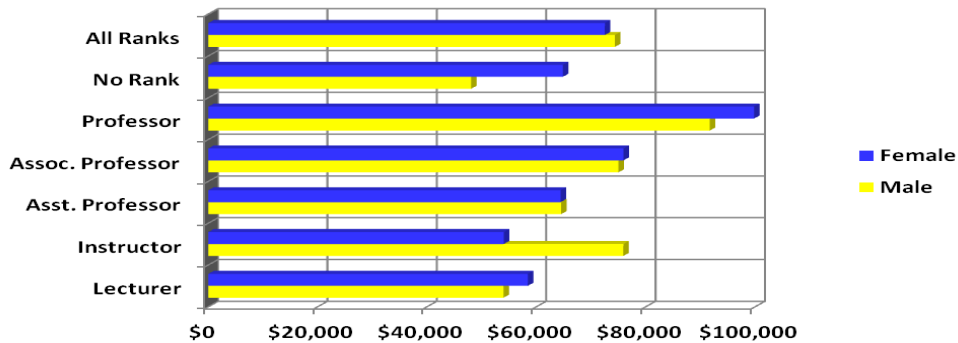

Salary	Male	Female
Lecturer	\$53,978	\$58,420
Instructor	\$75,900	\$54,038
Asst. Professor	\$64,526	\$64,409
Assoc. Professor	\$75,011	\$75,910
Professor	\$91,704	\$99,796
No Rank	\$48,070	\$64,852
All Ranks	\$74,344	\$72,515

## Fall 2013 AAUP Faculty Full-time By Average Salary

---

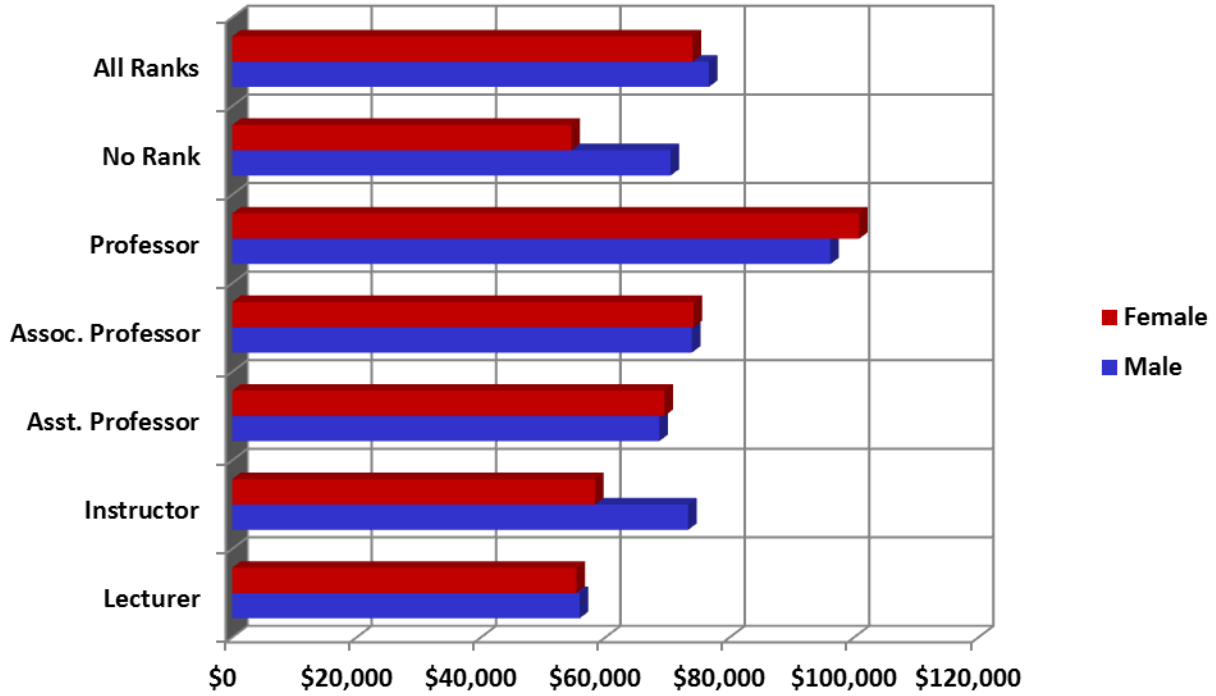

Salary	Male	Female
Lecturer	\$55,849	\$55,335
Instructor	\$73,333	\$58,342
Asst. Professor	\$68,666	\$69,523
Assoc. Professor	\$73,639	\$74,199
Professor	\$96,189	\$100,803
No Rank	\$70,493	\$54,511
All Ranks	\$76,642	\$74,017

## Fall 2008-2013 Employees By Race

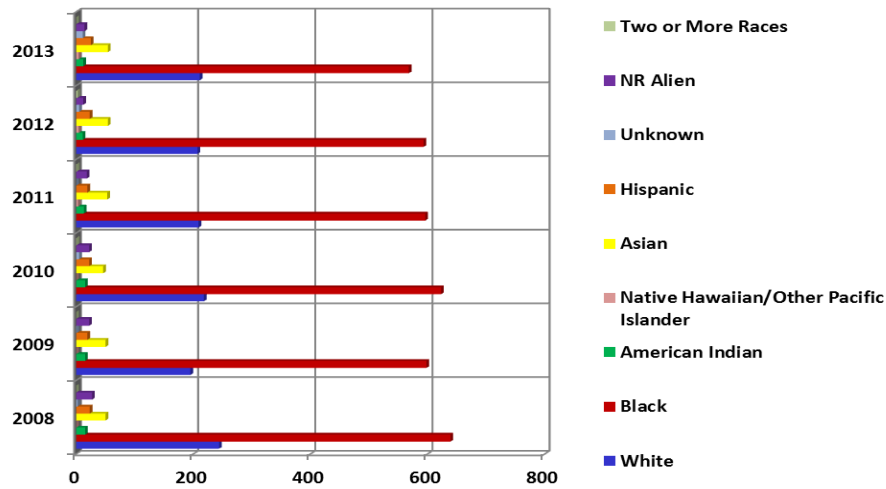

Race	2008	2009	2010	2011	2012	2013
White	244	195	218	209	207	211
Black	639	598	623	596	593	568
American Indian	15	15	15	13	11	12
Native Hawaiian/Other Pacific Islander	0	0	0	3	4	4
Asian	50	50	46	53	54	54
Hispanic	23	19	22	19	23	25
Unknown	2	1	5	0	5	11
NR Alien	27	22	22	18	12	14
Two or More Races	0	0	1	1	2	0
<b>Total</b>	<b>1,000</b>	<b>900</b>	<b>952</b>	<b>912</b>	<b>911</b>	<b>899</b>

## By Gender

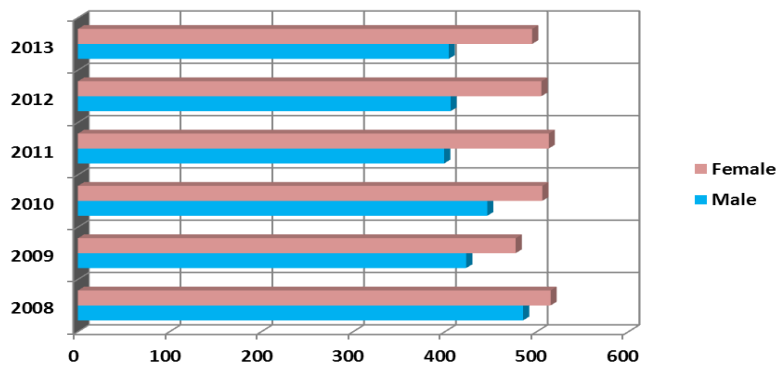

Gender	2008	2009	2010	2011	2012	2013
Male	485	423	446	399	406	404
Female	515	477	506	513	505	495
<b>Total</b>	<b>1,000</b>	<b>900</b>	<b>952</b>	<b>912</b>	<b>911</b>	<b>899</b>

## Fall 2008-2013 Employees By Status

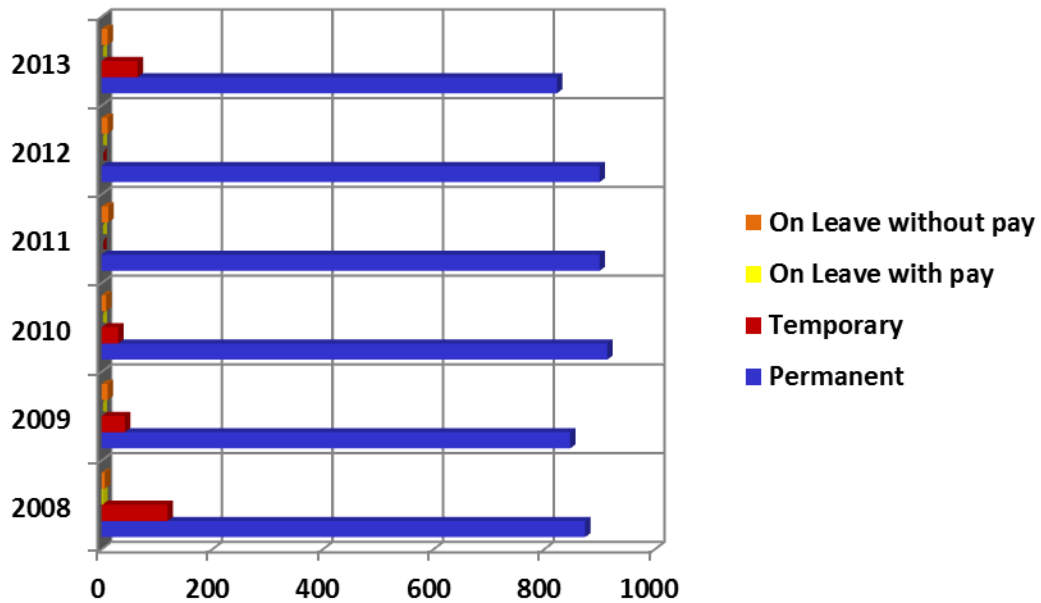

Status	2008	2009	2010	2011	2012	2013
Permanent	874	847	914	900	900	823
Temporary	119	42	30	0	0	65
On Leave with pay	1	0	0	0	0	0
On Leave without pay	6	11	8	12	11	11
<b>Total</b>	<b>1,000</b>	<b>900</b>	<b>952</b>	<b>912</b>	<b>911</b>	<b>899</b>

**HRDM Comparative Statistics Showing Changes in PDF Between Fall 2010 and Fall 2013**

**Fayetteville State University**

	2010	2011	2012	2013	2012-2013 Diff.	%	2010-2013 Diff.	%
<b>EPA Records: Currently Employed EPA</b>								
Full-Time	462	446	444	436	-8	( 1.8%)	-26	( 5.6%)
Part-Time	66	48	61	3	-58	( 95.1%)	-63	( 95.5%)
Total	528	494	505	439	-66	( 13.1%)	-89	( 16.9%)
Terminated EPA Records	118	90	68	0	-68	( 100.0%)	-118	( 100.0%)
<b>NPE Records: Currently Employed NPE</b>								
Full-Time	0	0	0	2	2	.	2	.
Part-Time	0	0	0	63	63	.	63	.
Total	0	0	0	65	65	.	65	.
<b>SPA Records: Currently Employed SPA</b>								
Full-Time	423	416	405	393	-12	( 3.0%)	-30	( 7.1%)
Part-Time	0	2	2	2	0	0.0%	2	.
Total	423	418	407	395	-12	( 2.9%)	-28	( 6.6%)
Terminated SPA Records	46	50	52	0	-52	( 100.0%)	-46	( 100.0%)
All Current EPA , CSS, COS, NPE (PD and TF), and SPA Employees	951	912	912	899	-13	( 1.4%)	-52	( 5.5%)
<b>Temporary/Visiting Faculty:</b>								
Temporary/Visiting Faculty Records	0	0	0	65	65	.	65	.
<b>GTA Records and Category:</b>								
GTA Records	21	21	5	29	24	480.0%	8	38.1%
Research	0	0	5	29	24	480.0%	29	.
<b>All Current by Gender:</b>								
Men	445	399	407	404	-3	( 0.7%)	-41	( 9.2%)
Women	506	513	505	495	-10	( 2.0%)	-11	( 2.2%)
<b>All Current by IPEDS Race/Ethnicity:</b>								
Nonresident Alien	22	18	12	14	2	16.7%	-8	( 36.4%)
Hispanics of any race	22	19	23	25	2	8.7%	3	13.6%
American Indian or Alaska Native	15	13	11	12	1	9.1%	-3	( 20.0%)
Asian	46	53	54	54	0	0.0%	8	17.4%
Black or African American	623	596	594	568	-26	( 4.4%)	-55	( 8.8%)
Native Hawaiian or Other Pacific Islander	0	3	4	4	0	0.0%	4	.
White	217	209	207	211	4	1.9%	-6	( 2.8%)
Two or more races	1	1	2	0	-2	( 100.0%)	-1	( 100.0%)
Unknown	5	0	5	11	6	120.0%	6	120.0%
Total	951	912	912	899	-13	( 1.4%)	-52	( 5.5%)
<b>All Current by SOC Code:</b>								
11-0000 - Management	0	0	62	60	-2	( 3.2%)	60	.
13-0000 - Business and Financial Operations	0	0	27	32	5	18.5%	32	.
15-0000 - Computer and Mathematical	0	0	24	26	2	8.3%	26	.
17-0000 - Architecture and Engineering	0	0	4	4	0	0.0%	4	.
19-0000 - Life, Physical, and Social Science	0	0	11	10	-1	( 9.1%)	10	.
21-0000 - Community and Social Service	0	0	3	4	1	33.3%	4	.
23-0000 - Legal	0	0	2	2	0	0.0%	2	.
27-0000 - Arts, Design, Entertainment, Sports, and Media	0	0	26	25	-1	( 3.8%)	25	.
25-1000 - Postsecondary Teacher	0	0	337	340	3	0.9%	340	.
25-4020 - Librarians	0	0	10	10	0	0.0%	10	.
25-9000 - Other Education, Training, and Library	0	0	81	75	-6	( 7.4%)	75	.
29-0000 - Healthcare Practitioners and Technical	0	0	6	8	2	33.3%	8	.
33-0000 - Protective Service	0	0	17	14	-3	( 17.6%)	14	.
35-0000 - Food Prep and Serving Related	0	0	1	1	0	0.0%	1	.
37-0000 - Building and Grounds Cleaning and Maintenance	0	0	54	50	-4	( 7.4%)	50	.
39-0000 - Personal Care and Service	0	0	25	21	-4	( 16.0%)	21	.
41-0000 - Sales and Related	0	0	2	2	0	0.0%	2	.
43-0000 - Office and Administrative Support	0	0	175	174	-1	( 0.6%)	174	.
47-0000 - Construction and Extraction	0	0	19	16	-3	( 15.8%)	16	.
49-0000 - Installation, Maintenance, and Repair	0	0	19	19	0	0.0%	19	.
51-0000 - Production	0	0	1	1	0	0.0%	1	.
53-0000 - Transportation and Material Moving	0	0	6	5	-1	( 16.7%)	5	.
Total	0	0	912	899	-13	( 1.4%)	899	.
<b>Mean Salary of Current Full-Time by SOC Code:</b>								

**HRDM Comparative Statistics Showing Changes in PDF Between Fall 2010 and Fall 2013**

	2010	2011	2012	2013	2012-2013		2010-2013	
					Diff.	%	Diff.	%
11-0000 - Management	.	.	84,337	82,377	-1,960	( 2.3%)	.	.
13-0000 - Business and Financial Operations	.	.	39,360	41,547	2,187	5.6%	.	.
15-0000 - Computer and Mathematical	.	.	46,343	47,407	1,064	2.3%	.	.
17-0000 - Architecture and Engineering	.	.	49,333	50,332	999	2.0%	.	.
19-0000 - Life, Physical, and Social Science	.	.	29,453	29,876	423	1.4%	.	.
21-0000 - Community and Social Service	.	.	42,679	44,641	1,963	4.6%	.	.
23-0000 - Legal	.	.	87,123	87,123	0	0.0%	.	.
27-0000 - Arts, Design, Entertainment, Sports, and Media	.	.	37,555	39,445	1,890	5.0%	.	.
25-1000 - Postsecondary Teacher	.	.	70,938	72,534	1,596	2.3%	.	.
25-4020 - Librarians	.	.	39,579	39,579	0	0.0%	.	.
25-9000 - Other Education, Training, and Library	.	.	36,147	36,541	394	1.1%	.	.
29-0000 - Healthcare Practitioners and Technical	.	.	31,326	31,704	378	1.2%	.	.
33-0000 - Protective Service	.	.	35,194	36,339	1,145	3.3%	.	.
35-0000 - Food Prep and Serving Related	.	.	20,449	20,449	0	0.0%	.	.
37-0000 - Building and Grounds Cleaning and Maintenance	.	.	20,746	21,016	269	1.3%	.	.
39-0000 - Personal Care and Service	.	.	25,374	26,070	695	2.7%	.	.
41-0000 - Sales and Related	.	.	21,755	21,755	0	0.0%	.	.
43-0000 - Office and Administrative Support	.	.	25,924	25,845	-80	( 0.3%)	.	.
47-0000 - Construction and Extraction	.	.	26,084	26,188	104	0.4%	.	.
49-0000 - Installation, Maintenance, and Repair	.	.	27,668	27,593	-74	( 0.3%)	.	.
51-0000 - Production	.	.	24,824	24,824	0	0.0%	.	.
53-0000 - Transportation and Material Moving	.	.	25,358	25,511	153	0.6%	.	.

**All Current by SOC Code for Postsecondary Teachers Category:**

Instruction	0	0	337	340	3	0.9%	340	.
-------------	---	---	-----	-----	---	------	-----	---

**All Current by OA Cat:**

10 - Executive Administrative Managerial	52	47	50	0	-50	( 100.0%)	-52	( 100.0%)
20 - Instructional Faculty	343	331	336	0	-336	( 100.0%)	-343	( 100.0%)
30 - Professional	135	116	119	0	-119	( 100.0%)	-135	( 100.0%)
40 - Technical and Paraprofessional	102	94	85	0	-85	( 100.0%)	-102	( 100.0%)
50 - Clerical and Secretarial	197	207	195	0	-195	( 100.0%)	-197	( 100.0%)
60 - Skilled Crafts	37	33	33	0	-33	( 100.0%)	-37	( 100.0%)
70 - Service/Maintenance	85	84	94	0	-94	( 100.0%)	-85	( 100.0%)

**Mean Salary of Current Full-Time by OA Cat:**

10 - Executive Administrative Managerial	83,983	88,579	90,943	.	.	.	.	.
20 - Instructional Faculty	68,874	70,088	70,978	.	.	.	.	.
30 - Professional	39,228	39,596	41,926	.	.	.	.	.
40 - Technical and Paraprofessional	33,510	33,226	35,947	.	.	.	.	.
50 - Clerical and Secretarial	25,303	26,085	26,151	.	.	.	.	.
60 - Skilled Crafts	27,366	27,624	28,096	.	.	.	.	.
70 - Service/Maintenance	23,674	24,283	24,180	.	.	.	.	.

**All Current by Employment Status:**

1 - Permanent	914	900	901	823	-78	( 8.7%)	-91	( 10.0%)
4 - Temp or Visit not replacing an employee on leave	29	0	0	0	0	.	-29	( 100.0%)
6 - On-Leave Without Pay	8	12	11	11	0	0.0%	3	37.5%
7 - Temporary or Visiting	0	0	0	65	65	.	65	.

**AAUP Faculty:**

All Ranks: Men	163	156	154	153	-1	( 0.6%)	-10	( 6.1%)
Women	114	124	123	119	-4	( 3.3%)	5	4.4%
Professors: Men	32	34	37	37	0	0.0%	5	15.6%
Women	12	16	19	20	1	5.3%	8	66.7%
Associate Professors: Men	56	55	64	68	4	6.3%	12	21.4%
Women	26	34	36	45	9	25.0%	19	73.1%
Assistant Professors: Men	56	47	37	33	-4	( 10.8%)	-23	( 41.1%)
Women	53	54	50	30	-20	( 40.0%)	-23	( 43.4%)
Instructors: Men	3	3	1	3	2	200.0%	0	0.0%
Women	6	4	3	2	-1	( 33.3%)	-4	( 66.7%)
Lecturers: Men	10	13	12	10	-2	( 16.7%)	0	0.0%
Women	14	13	12	15	3	25.0%	1	7.1%
No Rank: Men	6	4	3	2	-1	( 33.3%)	-4	( 66.7%)
Women	3	3	3	7	4	133.3%	4	133.3%

**Mean Salary of AAUP Faculty (with 11/12 month converted to 9 month):**

All Ranks: Men	70,920	70,258	72,019	74,485	2,467	3.4%	3,565	5.0%
Women	65,550	69,562	69,633	70,164	531	0.8%	4,613	7.0%
Professors: Men	84,933	83,871	86,651	90,450	3,799	4.4%	5,517	6.5%



**HRDM Comparative Statistics Showing Changes in PDF Between Fall 2010 and Fall 2013**

	2010	2011	2012	2013	2012-2013		2010-2013		
					Diff.	%	Diff.	%	
Women	88,593	94,580	90,215	91,610	1,395	1.5%	3,016	3.4%	
Associate Professors: Men	73,383	74,000	73,245	71,982	-1,262	( 1.7%)	-1,401	( 1.9%)	
Women	74,522	74,335	73,797	71,657	-2,140	( 2.9%)	-2,865	( 3.8%)	
Assistant Professors: Men	65,282	63,511	64,120	68,666	4,546	7.1%	3,384	5.2%	
Women	61,452	62,869	63,356	69,133	5,777	9.1%	7,681	12.5%	
Instructors: Men	62,684	70,667	75,900	73,333	-2,567	( 3.4%)	10,649	17.0%	
Women	56,815	53,473	54,038	58,342	4,304	8.0%	1,527	2.7%	
Lecturers: Men	53,275	49,388	51,525	53,535	2,010	3.9%	260	0.5%	
Women	52,599	57,107	56,300	54,729	-1,571	( 2.8%)	2,130	4.0%	
No Rank: Men	59,350	49,880	43,492	66,740	23,248	53.5%	7,391	12.5%	
Women	45,951	77,951	62,852	40,164	-22,688	( 36.1%)	-5,787	( 12.6%)	
<b>CUPA Administrator Title Codes:</b>									
CUPA Code	185	169	110	0	-110	( 100.0%)	-185	( 100.0%)	
<b>EPA Type:</b>									
F - Faculty	343	331	336	339	3	0.9%	-4	( 1.2%)	
A - SAAO Tier I	13	12	13	11	-2	( 15.4%)	-2	( 15.4%)	
B - SAAO Tier II	38	35	37	42	5	13.5%	4	10.5%	
L - Professional Librarian	10	11	10	10	0	0.0%	0	0.0%	
I - Instructional	124	105	109	0	-109	( 100.0%)	-124	( 100.0%)	
P - Instructional, Research or Public Service	0	0	0	102	102	.	102	.	
<b>Fair Labor Standard Act (FLSA):</b>									
SPA - Exempt	57	58	62	54	-8	( 12.9%)	-3	( 5.3%)	
SPA - Not Exempt	366	360	345	341	-4	( 1.2%)	-25	( 6.8%)	
EPA - Exempt	528	494	505	504	-1	( 0.2%)	-24	( 4.5%)	
<b>Retirement Plan:</b>									
S - TSERS	718	719	721	589	-132	( 18.3%)	-129	( 18.0%)	
T - ORP	196	190	190	211	21	11.1%	15	7.7%	
L - Law Enforcement TSERS	0	0	0	13	13	.	13	.	
N - No employer contribution	37	3	1	21	20	2000.0%	-16	( 43.2%)	
<b>Tenure Status of Current EPA Employees:</b>									
Tenured	124	132	149	168	19	12.8%	44	35.5%	
On Track	130	124	109	80	-29	( 26.6%)	-50	( 38.5%)	
Not On Track	267	233	243	190	-53	( 21.8%)	-77	( 28.8%)	
Retired	1	0	0	0	0	.	-1	( 100.0%)	
Phased Retirement Program Participant	6	5	4	1	-3	( 75.0%)	-5	( 83.3%)	
<b>Tenure Status of Current CSS, COS, and NPE Employees:</b>									
Not On Track	0	0	0	65	65	.	65	.	
<b>Higest Earned Degree Level of All Current EPA Employees:</b>									
R - Doctoral, Research/Scholarship	6	11	23	251	228	991.3%	245	4083.3%	
1 - Doctoral (equates to R)	263	257	253	0	-253	( 100.0%)	-263	( 100.0%)	
P - Doctoral, Professional Practice	0	0	0	9	9	.	9	.	
2 - First Professional (equates to P)	10	9	11	0	-11	( 100.0%)	-10	( 100.0%)	
3 - Master's Degree	170	152	154	127	-27	( 17.5%)	-43	( 25.3%)	
4 - Baccalaureate	78	63	62	49	-13	( 21.0%)	-29	( 37.2%)	
9 - No Degree	1	2	2	3	1	50.0%	2	200.0%	
<b>Higest Earned Degree Level of All Current CSS, COS, and NPE Employees:</b>									
R - Doctoral, Research/Scholarship	0	0	0	23	23	.	23	.	
P - Doctoral, Professional Practice	0	0	0	1	1	.	1	.	
3 - Master's Degree	0	0	0	37	37	.	37	.	
4 - Baccalaureate	0	0	0	4	4	.	4	.	
<b>All Current by Citizenship:</b>									
Resident foreign national	38	52	48	46	-2	( 4.2%)	8	21.1%	
Non-resident foreign national	22	18	12	14	2	16.7%	-8	( 36.4%)	
Citizen of the United States of America	891	842	852	839	-13	( 1.5%)	-52	( 5.8%)	
<b>All Current by Total Salaries:</b>									
Total State Salaries	39,724,218	39,334,290	39,554,164	40,487,174	933,010	2.4%	762,956	1.9%	
Total Non-state Salaries	6,485,937	6,018,693	6,513,144	6,198,411	-314,733	( 4.8%)	-287,526	( 4.4%)	

# Finances

## Finance

The financial statements report information about the university as a whole. The university's financial position remained relatively stable during the fiscal year ending June 30, 2013. The university had an operating budget of 111,000,000.



## Finance Report Fiscal Years 2009-2013

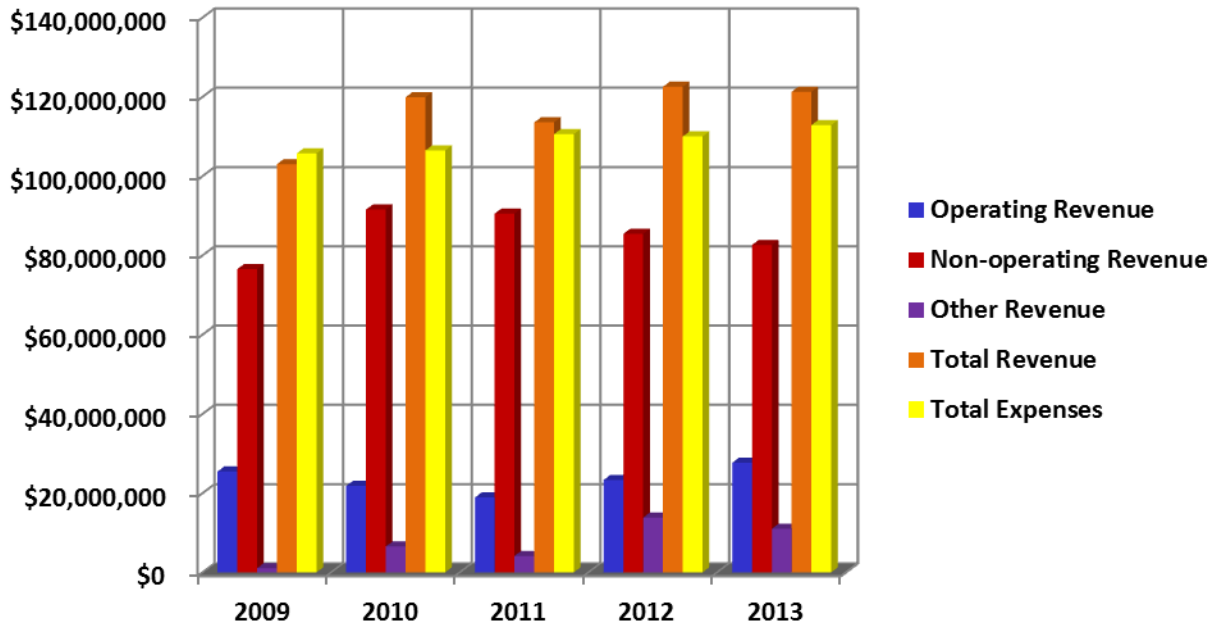

Type	2009	2010	2011	2012	2013
Operating Revenue	\$25,433,659	\$21,814,873	\$18,885,187	\$23,287,433	\$27,650,998
Non-operating Revenue	\$76,505,769	\$91,530,619	\$90,501,219	\$85,405,030	\$82,605,266
Other Revenue	\$1,053,241	\$6,523,058	\$4,140,373	\$13,818,064	\$10,995,558
Total Revenue	\$102,992,669	\$119,868,550	\$113,526,779	\$122,510,527	\$121,251,822
Total Expenses	\$105,671,946	\$106,430,384	\$110,553,694	\$109,958,683	\$112,838,882

**Fayetteville State University  
IPEDS Finance Survey  
Fiscal Year 2009**

Line #	Revenues and other Additions	Current Year Amount	Prior Year Amount
	<b>Operating Revenue</b>		
01	Tuition & Fees, after deducting discounts and allowances	14,892,713	15,380,206
	<i>Grants &amp; contracts - operating:</i>		
02	Federal operating grants & contracts	483,305	2,808,636
03	State operating grants & contracts	0	0
04	Local/private operating grants & contracts	0	0
05	Sales & services of auxiliary enterprises after deducting discounts & allowances	9,013,424	5,901,363
06	Sales & services of hospitals, after deducting discounts and allowances	0	0
07	Independent operations	0	0
08	Other sources	1,044,217	738,944
09	Total operating revenues	25,433,659	24,829,149
	<b>Non-Operating Revenues</b>		
10	Federal appropriations	0	0
11	State appropriations	50,125,659	49,198,094
12	Local appropriations, education district taxes	0	0
	<i>Grants - non-operating</i>		
13	Federal non-operating grants	22,500,708	15,316,178
14	State non-operating grants	1,285,128	802,755
15	Local non-operating grants	75,340	25,834
16	Gifts, including contributions from affiliated organizations	711,313	752,912
17	Investment income	-476,522	1,265,037
18	Other non-operating revenues	2,284,143	18,419
19	Total non-operating revenues	76,505,769	67,379,229
	<b>Other Revenues and additions</b>		
20	Capital appropriations	0	3,394,300
21	Capital grants and gifts	66,294	9,532,961
22	Additions to permanent endowments	986,947	232,144
23	Other revenues and additions	0	0
24	Total other revenues and additions	1,053,241	13,159,405
25	Total all revenues and other additions	102,992,669	105,367,783
	<b>Expenses and other Deductions</b>		
	<b>Operating Expenses</b>		
01	Instruction	37,030,734	31,669,256
02	Research	883,130	1,051,645
03	Public service	3,588,382	2,111,453
05	Academic support	11,382,331	10,543,152
06	Student services	4,085,834	3,993,186
07	Institutional Support	10,323,025	10,159,547
08	Operation and maintenance of plant	10,143,294	13,366,852
09	Depreciation	2,672,086	2,919,683
10	Scholarships and fellowships expenses, excluding discounts and allowances	10,152,341	9,521,294
11	Auxiliary enterprises	14,508,752	12,164,539
12	Hospital services	0	0
13	Independent operations	0	0
14	Other expenses and deductions	0	0
15	Total operating expenses	104,769,909	97,500,607
	<b>Non-Operating Expenses and Deductions</b>		
16	Interest	305,033	269,358
17	Other non-operating expenses and deductions	597,004	26,105
18	Total non-operating expenses and deductions	902,037	295,463
19	Total expenses and deductions	105,671,946	97,796,070

**Fayetteville State University  
IPEDS Finance Survey  
Fiscal Year 2010**

Line #	Revenues and other Additions	Current Year Amount	Prior Year Amount
	<b>Operating Revenue</b>		
01	Tuition & Fees, after deducting discounts and allowances	12,698,336	14,892,713
	<i>Grants &amp; contracts - operating:</i>		
02	Federal operating grants & contracts	118,250	483,305
03	State operating grants & contracts	0	0
04	Local/private operating grants & contracts		0
05	Sales & services of auxiliary enterprises after deducting discounts & allowances	8,066,329	9,013,424
06	Sales & services of hospitals, after deducting discounts and allowances	0	0
07	Independent operations	0	0
08	Other sources	148,802	1,044,217
09	Total operating revenues	21,814,873	25,433,659
	<b>Non-Operating Revenues</b>		
10	Federal appropriations	0	0
11	State appropriations	52,043,024	50,125,659
12	Local appropriations, education district taxes		0
	<i>Grants - non-operating</i>		
13	Federal non-operating grants	27,099,294	22,500,708
14	State non-operating grants	7,273,587	1,285,128
15	Local non-operating grants	51,109	75,340
16	Gifts, including contributions from affiliated organizations	1,423,770	711,313
17	Investment income	831,726	-476,522
18	Other non-operating revenues	2,808,109	2,284,143
19	Total non-operating revenues	91,530,619	76,505,769
	<b>Other Revenues and additions</b>		
20	Capital appropriations	0	0
21	Capital grants and gifts	5,766,638	66,294
22	Additions to permanent endowments	756,420	986,947
23	Other revenues and additions	0	0
24	Total other revenues and additions	6,523,058	1,053,241
25	Total all revenues and other additions	119,868,550	102,992,669
	<b>Expenses and other Deductions</b>		
	<b>Operating Expenses</b>		
01	Instruction	36,184,236	37,030,734
02	Research	916,971	883,130
03	Public service	3,728,233	3,588,382
05	Academic support	11,502,347	11,382,331
06	Student services	4,512,557	4,085,834
07	Institutional Support	11,333,630	10,323,025
08	Operation and maintenance of plant	8,494,773	10,143,294
09	Depreciation	2,852,130	2,672,086
10	Scholarships and fellowships expenses, excluding discounts and allowances	11,111,082	10,152,341
11	Auxiliary enterprises	15,351,170	14,508,752
12	Hospital services		0
13	Independent operations		0
14	Other expenses and deductions	0	0
15	Total operating expenses	105,987,129	104,769,909
	<b>Non-Operating Expenses and Deductions</b>		
16	Interest	248,808	305,033
17	Other non-operating expenses and deductions	194,447	597,004
18	Total non-operating expenses and deductions	443,255	902,037
19	Total expenses and deductions	106,430,384	105,671,946

**Fayetteville State University  
IPEDS Finance Survey  
Fiscal Year 2011**

Line #	Revenues and other Additions	Current Year Amount	Prior Year Amount
	<b>Operating Revenue</b>		
01	Tuition & Fees, after deducting discounts and allowances	11,742,182	12,698,336
	<i>Grants &amp; contracts - operating:</i>		
02	Federal operating grants & contracts	265,714	118,250
03	State operating grants & contracts	0	0
04	Local/private operating grants & contracts		
05	Sales & services of auxiliary enterprises after deducting discounts & allowances	6,099,192	8,066,329
06	Sales & services of hospitals, after deducting discounts and allowances	0	0
07	Independent operations	0	0
08	Other sources	362,682	148,802
09	Total operating revenues	18,885,187	21,814,873
	<b>Non-Operating Revenues</b>		
10	Federal appropriations	0	0
11	State appropriations	48,356,665	52,043,024
12	Local appropriations, education district taxes		
	<i>Grants - non-operating</i>		
13	Federal non-operating grants	30,223,519	27,099,294
14	State non-operating grants	6,356,646	7,273,587
15	Local non-operating grants	14,123	51,109
16	Gifts, including contributions from affiliated organizations	1,269,822	1,423,770
17	Investment income	1,051,537	831,726
18	Other non-operating revenues	3,228,907	2,808,109
19	Total non-operating revenues	90,501,219	91,530,619
	<b>Other Revenues and additions</b>		
20	Capital appropriations	0	0
21	Capital grants and gifts	3,346,149	5,766,638
22	Additions to permanent endowments	794,224	756,420
23	Other revenues and additions	0	0
24	Total other revenues and additions	4,140,373	6,523,058
25	Total all revenues and other additions	113,526,779	119,868,550
	<b>Expenses and other Deductions</b>		
	<b>Operating Expenses</b>		
01	Instruction	40,868,571	36,184,236
02	Research	1,126,115	916,971
03	Public service	4,614,231	3,728,233
05	Academic support	14,046,660	11,502,347
06	Student services	5,595,843	4,512,557
07	Institutional Support	12,019,585	11,333,630
08	Operation and maintenance of plant	0	8,494,773
10	Scholarships and fellowships expenses, excluding discounts and allowances	14,000,963	11,111,082
11	Auxiliary enterprises	18,212,041	15,351,170
12	Hospital services	0	0
13	Independent operations	0	0
14	Other expenses and deductions	69,685	0
19	Total expenses and deductions	110,553,694	106,430,384

**Fayetteville State University  
IPEDS Finance Survey  
Fiscal Year 2012**

Line #	Revenues and other Additions	Current Year Amount	Prior Year Amount
	<b>Operating Revenue</b>		
01	Tuition & Fees, after deducting discounts and allowances	14,959,067	11,742,182
	<i>Grants &amp; contracts - operating:</i>		
02	Federal operating grants & contracts	232,956	265,714
03	State operating grants & contracts	0	0
04	Local/private operating grants & contracts		
05	Sales & services of auxiliary enterprises after deducting discounts & allowances	7,210,760	6,099,192
06	Sales & services of hospitals, after deducting discounts and allowances	0	0
07	Independent operations	0	0
08	Other sources	459,376	362,682
09	Total operating revenues	23,287,433	18,885,187
	<b>Non-Operating Revenues</b>		
10	Federal appropriations	0	0
11	State appropriations	50,383,034	48,356,665
12	Local appropriations, education district taxes		
	<i>Grants - non-operating</i>		
13	Federal non-operating grants	32,847,710	30,223,519
14	State non-operating grants	1,017,516	6,356,646
15	Local non-operating grants	117,277	14,123
16	Gifts, including contributions from affiliated organizations	780,979	1,269,822
17	Investment income	233,526	1,051,537
18	Other non-operating revenues	24,988	3,228,907
19	Total non-operating revenues	85,405,030	90,501,219
	<b>Other Revenues and additions</b>		
20	Capital appropriations	0	0
21	Capital grants and gifts	13,041,865	3,346,149
22	Additions to permanent endowments	776,199	794,224
23	Other revenues and additions	0	0
24	Total other revenues and additions	13,818,064	4,140,373
25	Total all revenues and other additions	122,510,527	113,526,779
	<b>Expenses and other Deductions</b>		
	<b>Operating Expenses</b>		
01	Instruction	41,344,729	40,868,571
02	Research	998,527	1,126,115
03	Public service	5,327,138	4,614,231
05	Academic support	1,276,3001	14,046,660
06	Student services	5,560,469	5,595,843
07	Institutional Support	11,556,503	12,019,585
08	Operation and maintenance of plant	0	0
10	Scholarships and fellowships expenses, excluding discounts and allowances	13,368,740	14,000,963
11	Auxiliary enterprises	18,616,012	18,212,041
12	Hospital services	0	0
13	Independent operations	0	0
14	Other expenses and deductions	423,564	69,685
19	Total expenses and deductions	109,958,683	110,553,694

**Fayetteville State University  
IPEDS Finance Survey  
Fiscal Year 2013**

Line #	Revenues and other Additions	Current Year Amount	Prior Year Amount
	<b>Operating Revenue</b>		
01	Tuition & Fees, after deducting discounts and allowances	16,959,618	14,959,067
	<i>Grants &amp; contracts - operating:</i>		
02	Federal operating grants & contracts	-213,687	232,956
03	State operating grants & contracts		0
04	Local/private operating grants & contracts	0	0
05	Sales & services of auxiliary enterprises after deducting discounts & allowances	8,510,503	7,210,760
06	Sales & services of hospitals, after deducting discounts and allowances		0
07	Independent operations		0
08	Other sources	1,782,909	459,376
09	Total operating revenues	- 27,650,998 -	23,287,433
	<b>Non-Operating Revenues</b>		
10	Federal appropriations		0
11	State appropriations	49,782,641	50,383,034
12	Local appropriations, education district taxes		
	<i>Grants - non-operating</i>		
13	Federal non-operating grants	31,185,529	32,847,710
14	State non-operating grants	1,114,603	1,017,516
15	Local non-operating grants	-1,619,450	117,277
16	Gifts, including contributions from affiliated organizations	777,371	780,979
17	Investment income	1,289,493	233,526
18	Other non-operating revenues	75,079	24,988
19	Total non-operating revenues	82,605,266	85,405,030
	<b>Other Revenues and additions</b>		
20	Capital appropriations		0
21	Capital grants and gifts	10,084,402	13,041,865
22	Additions to permanent endowments	911,156	776,199
23	Other revenues and additions	0	0
24	Total other revenues and additions	10,995,558	13,818,064
25	Total all revenues and other additions	121,251,822	122,510,527
	<b>Expenses and other Deductions</b>		
	<b>Operating Expenses</b>		
01	Instruction	42,427,967	41,344,729
02	Research	1,033,242	998,527
03	Public service	7,197,179	5,327,138
05	Academic support	11,898,417	12,763,001
06	Student services	5,884,474	5,560,469
07	Institutional Support	11,352,467	11,556,503
08	Operation and maintenance of plant	0	0
10	Scholarships and fellowships expenses, excluding discounts and allowances	11,645,804	13,368,740
11	Auxiliary enterprises	21,210,538	18,616,012
12	Hospital services	0	0
13	Independent operations	0	0
14	Other expenses and deductions	188,794	423,564
19	Total expenses and deductions	112,838,882	109,958,683



DETAIL ESTIMATED FEE SHEET FALL 2013/SPRING 2014

**2013-14 Tuition and Fees**

Undergraduate		Semester Cost				
Credit hours taken		1-5	6-8	9-11	12+	Yearly
In State Tuition		342.85	685.69	1,028.54	1,371.38	2,742.76
Out of State Tuition		1,692.38	3,384.75	5,077.13	6,769.50	13,539.00
<b>Fees</b>						
<a href="#">Athletic</a>		77.25	154.50	231.75	309.00	618.00
<a href="#">Health</a>		17.63	35.25	52.88	70.50	141.00
<a href="#">Education and Technology Fee</a>		37.50	75.00	112.50	150.00	300.00
<a href="#">Student Activities</a>		57.88	115.75	173.62	231.50	463.00
<a href="#">Book Rental Fee</a>		90.00	90.00	90.00	175.00	350.00
<a href="#">Student Government Association</a>		0.12	0.25	0.38	0.50	1.00
<b>Sub-Total General Fees</b>		<b>280.38</b>	<b>470.75</b>	<b>661.13</b>	<b>936.50</b>	<b>1,873.00</b>
Indebtedness Fee		39.38	78.75	118.13	157.50	315.00
Bronco Card Fee		12.00	12.00	12.00	12.00	24.00
Student Medical Insurance		0.00	688.00	688.00	688.00	1,376.00
<b>Sub-Total Other Fees</b>		<b>51.38</b>	<b>778.75</b>	<b>818.13</b>	<b>857.50</b>	<b>1,715.00</b>
<b>Sub-Total Fees</b>		<b>331.76</b>	<b>1,249.50</b>	<b>1,479.26</b>	<b>1,794.00</b>	<b>3,588.00</b>
<b>Total Tuition and Fees (Non Boarder)</b>						
In State		<b>674.61</b>	<b>1,935.19</b>	<b>2,507.80</b>	<b>3,165.38</b>	<b>6,330.76</b>
Out of State		<b>2,024.14</b>	<b>4,634.25</b>	<b>6,556.39</b>	<b>8,563.50</b>	<b>17,127.00</b>
<b>Meal Plans Declining Balance</b>						
<b>350 Block</b>	<b>\$190 per year</b>	1,350.00	1,350.00	1,350.00	1,350.00	2,700.00
<b>240 Block</b>	<b>\$230 per year</b>	1,220.00	1,220.00	1,220.00	1,220.00	2,440.00
<b>170 Block</b>	<b>\$250 per year</b>	1,155.00	1,155.00	1,155.00	1,155.00	2,310.00
<b>120 Block</b>	<b>\$300 per year</b>	1,087.50	1,087.50	1,087.50	1,087.50	2,175.00
<b>Resident Halls Rates:</b>						
<b>Housing-Regular Halls</b>		1,730.00	1,730.00	1,730.00	1,730.00	3,460.00
<b>Housing-Vance Hall</b>		2,024.50	2,024.50	2,024.50	2,024.50	4,049.00
<b>Renaissance - Double</b>		2,754.00	2,754.00	2,754.00	2,754.00	5,508.00
<b>Renaissance - Quad</b>		2,856.00	2,856.00	2,856.00	2,856.00	5,712.00
<b>Total Charges/Boarder Housing &amp; 21-Meal Plan</b>						
In State		<b>3,754.61</b>	<b>5,015.19</b>	<b>5,587.80</b>	<b>6,245.38</b>	<b>12,490.76</b>
Out of State		<b>5,104.14</b>	<b>7,714.25</b>	<b>9,636.39</b>	<b>11,643.50</b>	<b>23,287.00</b>

Graduate (2013-2014)	Semester Cost					
Credit hours taken	1-2	3-5	6-8	9	12+	Yearly
In State Tuition	398.82	797.64	1,196.46	1,595.28	1,595.28	3,190.56
Out of State Tuition	1,754.88	3,509.75	5,264.63	7,019.50	7,019.50	14,039.00
<b>Fees</b>						
<a href="#">Athletic</a>	77.25	154.50	231.75	309.00	309.00	618.00
<a href="#">Health</a>	17.63	35.25	52.88	70.50	70.50	141.00
<a href="#">Education and Technology Fee</a>	37.50	75.00	112.50	150.00	150.00	300.00
<a href="#">Student Activities</a>	57.88	115.75	173.62	231.50	231.50	463.00
<a href="#">Book Rental Fee</a>	90.00	90.00	90.00	90.00	175.00	350.00
<a href="#">Student Government Association</a>	0.12	0.25	0.38	0.50	0.50	1.00
<b>Sub-Total General Fees</b>	<b>280.38</b>	<b>470.75</b>	<b>661.13</b>	<b>851.50</b>	<b>936.50</b>	<b>1,873.00</b>
Indebtedness Fee	39.38	78.75	118.13	157.50	157.50	315.00
Student Medical Insurance	0.00	0.00	688.00	688.00	688.00	1,376.00
Bronco Card Fee	12.00	12.00	12.00	12.00	12.00	24.00
<b>Sub-Total Other Fees</b>	<b>51.38</b>	<b>90.75</b>	<b>818.13</b>	<b>857.50</b>	<b>857.50</b>	<b>1,715.00</b>
<b>Sub-Total Fees</b>	<b>331.76</b>	<b>561.50</b>	<b>1,479.26</b>	<b>1,709.00</b>	<b>1,794.00</b>	<b>3,588.00</b>
<b>Total Tuition and Fees</b>						
In State	730.58	1,359.14	2,675.72	3,304.28	3,389.28	6,778.56
Out of State	2,086.64	4,071.25	6,743.89	8,728.50	8,813.50	17,627.00
<p><b>These fees are subject to change by the N.C. General Assembly, by the UNC Board of Governors or Fayetteville State University. Notification of any changes will be published as soon as possible.</b></p>						

## Financial Aid 2008-2013 By Dollars

---

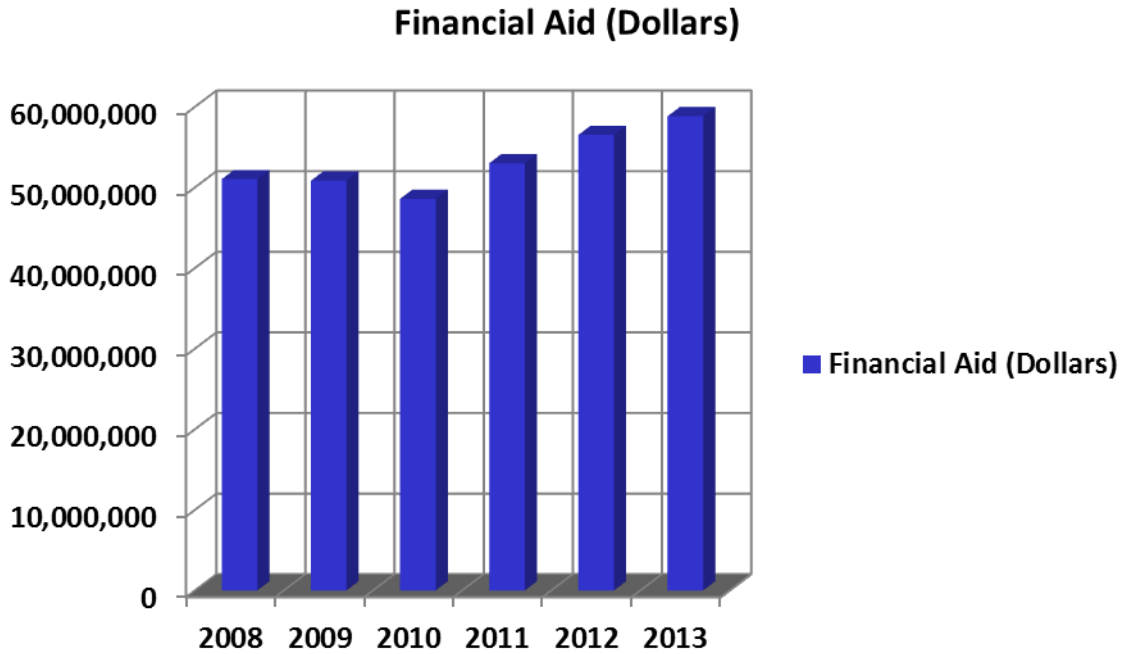

Year	Financial Aid (Dollars)
2008	51,015,641
2009	50,824,352
2010	48,573,925
2011	52,991,326
2012	56,508,582
2013	58,821,646

**Financial Aid File Comparative Statistics  
FSU - 002928**

	2010	2011	2012	2013	2013-2012		2013-2010	
					Diff.	%	Diff.	%
<b>Awards</b>								
FA Federal Pell Grant	7,452	7,856	6,937	6,579	-358	( 5.16%)	-873	(11.71%)
FB Federal Supplemental Educational Opportunity Grant (SEOG)	2,111	2,164	2,121	2,146	25	1.18%	35	1.66%
FC Federal Work Study (FWS)	448	407	391	459	68	17.39%	11	2.46%
FD Federal Perkins Loan	5	89	83	108	25	30.12%	103	2060%
FE Federal Family Education Loan Program (FFELP)-Subsidized Stafford	5,839	0	0	0	0	.	-5,839	(100.0%)
FF FFELP-Unsubsidized Stafford	5,281	0	0	0	0	.	-5,281	(100.0%)
FG FFELP-PLUS	100	0	0	0	0	.	-100	(100.0%)
FI Federal Ford Direct Loan Program (FDLP)-Subsidized Stafford	680	7,040	8,326	7,348	-978	(11.75%)	6,668	980.6%
FJ FDLP-Unsubsidized Stafford	584	5,952	7,719	8,366	647	8.38%	7,782	1333%
FK FDLP-PLUS	20	206	222	103	-119	(53.60%)	83	415.0%
FR Academic Competitiveness Grant Traineeship	987	659	0	0	0	.	-987	(100.0%)
FS Smart Grant	101	6	0	0	0	.	-101	(100.0%)
FT DC Tuition Assistance Grant (TAG)	78	78	76	65	-11	(14.47%)	-13	(16.67%)
IA Athletic Grant-In-Aid	156	177	178	208	30	16.85%	52	33.33%
IC Institutional grant/scholarship (non-need based)	3,255	4,411	4,550	3,859	-691	(15.19%)	604	18.56%
IG Non-Need Based Campus Initiated Tuition Increase Grants	4,247	4,462	8,367	9,803	1,436	17.16%	5,556	130.8%
OA Externally Administered Private Grant/Scholarship (Non-Athletic)	362	349	365	341	-24	( 6.58%)	-21	( 5.80%)
OE Penn Family Scholarship	0	0	0	2	2	.	2	.
OG Golden Leaf	0	0	9	10	1	11.11%	10	.
S2 NC Reach Program	5	7	10	8	-2	(20.00%)	3	60.00%
SA NC Student Incentive Grant (NCSIG-Include state match)	421	366	0	0	0	.	-421	(100.0%)
SB UNC Campus Scholarship Program	207	223	258	306	48	18.60%	99	47.83%
SC NCSSM Tuition Grant for UNC	0	0	2	0	-2	(100.0%)	0	.
SD Teaching Assistant Scholarship Fund	23	16	17	0	-17	(100.0%)	-23	(100.0%)
SE Millennial Teaching Scholarship/Loan (forgivable loan)	5	3	6	2	-4	(66.67%)	-3	(60.00%)
SH Education Lottery Scholarship	737	606	640	633	-7	( 1.09%)	-104	(14.11%)
SL NC Scholarships for Health, Science, and Math (HSM) (forgivable loan)	0	0	1	0	-1	(100.0%)	0	.
SO Nurse Education Scholarship/Loan Program (forgivable loan)	2	0	0	0	0	.	-2	(100.0%)
SP Nurse Scholars Program (forgivable loan)	0	6	15	3	-12	(80.00%)	3	.
SQ Principal Fellows Program (forgivable loan)	22	18	10	4	-6	(60.00%)	-18	(81.82%)
SR Prospective Teacher Scholarship Loan (forgivable loan)	7	3	12	8	-4	(33.33%)	1	14.29%
ST UNC Need Based Grant	5,034	4,375	4,392	2,450	-1,942	(44.22%)	-2,584	(51.33%)
SW Graduate Assistant Tuition Award Benefit (includes in-state and out-of-state portion)	48	48	70	71	1	1.43%	23	47.92%
SZ NC TAP	0	21	8	22	14	175.0%	22	.
WE Faculty/Staff Tuition Waivers	0	0	31	38	7	22.58%	38	.
F7 Other federal loan	52	41	36	40	4	11.11%	-12	(23.08%)
<b>Total</b>	<b>38,269</b>	<b>39,589</b>	<b>44,852</b>	<b>42,982</b>	<b>-1,870</b>	<b>( 4.17%)</b>	<b>4,713</b>	<b>12.32%</b>

**Financial Aid File Comparative Statistics  
FSU - 002928**

Recipients	2010	2011	2012	2013	2013-2012		2013-2010	
					Diff.	%	Diff.	%
FA Federal Pell Grant	3,880	3,694	3,724	3,472	-252	(6.77%)	-408	(10.52%)
FB Federal Supplemental Educational Opportunity Grant (SEOG)	1,217	1,242	1,212	1,250	38	3.14%	33	2.71%
FC Federal Work Study (FWS)	239	221	240	265	25	10.42%	26	10.88%
FD Federal Perkins Loan	3	50	49	64	15	30.61%	61	2033%
FE Federal Family Education Loan Program (FFELP)-Subsidized Stafford	3,211	0	0	0	0	.	-3,211	(100.0%)
FF FFELP-Unsubsidized Stafford	2,892	0	0	0	0	.	-2,892	(100.0%)
FG FFELP-PLUS	64	0	0	0	0	.	-64	(100.0%)
FI Federal Ford Direct Loan Program (FDLP)-Subsidized Stafford	610	3,541	3,861	3,729	-132	(3.42%)	3,119	511.3%
FJ FDLP-Unsubsidized Stafford	533	3,089	3,581	4,183	602	16.81%	3,650	684.8%
FK FDLP-PLUS	19	113	107	65	-42	(39.25%)	46	242.1%
FR Academic Competitiveness Grant Traineeship	515	343	0	0	0	.	-515	(100.0%)
FS Smart Grant	54	3	0	0	0	.	-54	(100.0%)
FT DC Tuition Assistance Grant (TAG)	44	39	39	35	-4	(10.26%)	-9	(20.45%)
IA Athletic Grant-In-Aid	85	92	96	108	12	12.50%	23	27.06%
IC Institutional grant/scholarship (non-need based)	1,876	2,516	2,565	2,160	-405	(15.79%)	284	15.14%
IG Non-Need Based Campus Initiated Tuition Increase Grants	1,532	1,567	2,926	3,704	778	26.59%	2,172	141.8%
OA Externally Administered Private Grant/Scholarship (Non-Athletic)	196	179	187	171	-16	(8.56%)	-25	(12.76%)
OE Penn Family Scholarship	0	0	0	1	1	.	1	.
OG Golden Leaf	0	0	9	6	-3	(33.33%)	6	.
S2 NC Reach Program	5	5	6	6	0	0.00%	1	20.00%
SA NC Student Incentive Grant (NCSIG-Include state match)	233	199	0	0	0	.	-233	(100.0%)
SB UNC Campus Scholarship Program	107	113	147	162	15	10.20%	55	51.40%
SC NCSSM Tuition Grant for UNC	0	0	2	0	-2	(100.0%)	0	.
SD Teaching Assistant Scholarship Fund	14	8	7	0	-7	(100.0%)	-14	(100.0%)
SE Millennial Teaching Scholarship/Loan (forgivable loan)	3	2	3	1	-2	(66.67%)	-2	(66.67%)
SH Education Lottery Scholarship	414	334	351	359	8	2.28%	-55	(13.29%)
SL NC Scholarships for Health, Science, and Math (HSM) (forgivable loan)	0	0	1	0	-1	(100.0%)	0	.
SO Nurse Education Scholarship/Loan Program (forgivable loan)	1	0	0	0	0	.	-1	(100.0%)
SP Nurse Scholars Program (forgivable loan)	0	3	11	3	-8	(72.73%)	3	.
SQ Principal Fellows Program (forgivable loan)	11	9	5	2	-3	(60.00%)	-9	(81.82%)
SR Prospective Teacher Scholarship Loan (forgivable loan)	4	3	6	4	-2	(33.33%)	0	0.00%
ST UNC Need Based Grant	2,782	2,327	2,363	2,450	87	3.68%	-332	(11.93%)
SW Graduate Assistant Tuition Award Benefit (includes in-state and out-of-state portion)	28	29	40	45	5	12.50%	17	60.71%
SZ NC TAP	0	18	6	14	8	133.3%	14	.
WE Faculty/Staff Tuition Waivers	0	0	27	27	0	0.00%	27	.
F7 Other federal loan	35	28	26	23	-3	(11.54%)	-12	(34.29%)
<b>Total Recipients</b>	<b>20,607</b>	<b>19,767</b>	<b>21,597</b>	<b>22,309</b>	<b>712</b>	<b>3.30%</b>	<b>1,702</b>	<b>8.26%</b>

**Financial Aid File Comparative Statistics  
FSU - 002928**

	2010	2011	2012	2013	2013-2012		2013-2010	
					Diff.	%	Diff.	%
<b>Dollars Awarded</b>								
FA Federal Pell Grant	\$15,953,487	\$18,200,735	\$15,970,088	\$14,190,319	\$-1,779,769	(11.14%)	\$-1,763,168	(11.05%)
FB Federal Supplemental Educational Opportunity Grant (SEOG)	619,135	663,152	829,626	704,618	-125,008	(15.07%)	85,483	13.81%
FC Federal Work Study (FWS)	235,006	214,658	213,712	296,763	83,051	38.86%	61,757	26.28%
FD Federal Perkins Loan	12,868	223,188	190,373	260,994	70,621	37.10%	248,126	1928%
FE Federal Family Education Loan Program (FFELP)-Subsidized Stafford	11,401,488	0	0	0	0	.	-11,401,488	(100.0%)
FF FFELP-Unsubsidized Stafford	10,211,132	0	0	0	0	.	-10,211,132	(100.0%)
FG FFELP-PLUS	298,953	0	0	0	0	.	-298,953	(100.0%)
FI Federal Ford Direct Loan Program (FDLP)-Subsidized Stafford	787,732	13,553,136	15,640,690	13,748,747	-1,891,943	(12.10%)	12,961,015	1645%
FJ FDLP-Unsubsidized Stafford	594,226	10,924,181	13,424,524	19,996,578	6,572,054	48.96%	19,402,352	3265%
FK FDLP-PLUS	40,677	511,706	600,704	352,985	-247,719	(41.24%)	312,308	767.8%
FR Academic Competitiveness Grant Traineeship	386,847	282,084	0	0	0	.	-386,847	(100.0%)
FS Smart Grant	189,741	10,900	0	0	0	.	-189,741	(100.0%)
FT DC Tuition Assistance Grant (TAG)	377,966	390,000	380,000	325,000	-55,000	(14.47%)	-52,966	(14.01%)
IA Athletic Grant-In-Aid	456,992	455,736	548,445	735,565	187,120	34.12%	278,573	60.96%
IC Institutional grant/scholarship (non-need based)	391,247	541,115	586,022	507,985	-78,037	(13.32%)	116,738	29.84%
IG Non-Need Based Campus Initiated Tuition Increase Grants	761,683	813,435	2,539,039	2,876,947	337,908	13.31%	2,115,264	277.7%
OA Externally Administered Private Grant/Scholarship (Non-Athletic)	353,071	363,570	333,600	331,206	-2,394	( 0.72%)	-21,865	( 6.19%)
OE Penn Family Scholarship	0	0	0	2,000	2,000	.	2,000	.
OG Golden Leaf	0	0	24,000	15,000	-9,000	(37.50%)	15,000	.
S2 NC Reach Program	16,601	19,981	29,584	25,161	-4,423	(14.95%)	8,560	51.56%
SA NC Student Incentive Grant (NCSIG-Include state match)	146,837	128,100	0	0	0	.	-146,837	(100.0%)
SB UNC Campus Scholarship Program	354,800	394,272	391,589	250,654	-140,935	(35.99%)	-104,146	(29.35%)
SC NCSSM Tuition Grant for UNC	0	0	4,852	0	-4,852	(100.0%)	0	.
SD Teaching Assistant Scholarship Fund	27,600	19,200	20,400	0	-20,400	(100.0%)	-27,600	(100.0%)
SE Millennial Teaching Scholarship/Loan (forgivable loan)	16,250	7,566	18,895	6,500	-12,395	(65.60%)	-9,750	(60.00%)
SH Education Lottery Scholarship	493,441	357,587	377,900	359,826	-18,074	( 4.78%)	-133,615	(27.08%)
SL NC Scholarships for Health, Science, and Math (HSM) (forgivable loan)	0	0	2,500	0	-2,500	(100.0%)	0	.
SO Nurse Education Scholarship/Loan Program (forgivable loan)	1,930	0	0	0	0	.	-1,930	(100.0%)
SP Nurse Scholars Program (forgivable loan)	0	15,000	25,000	5,000	-20,000	(80.00%)	5,000	.
SQ Principal Fellows Program (forgivable loan)	313,930	253,930	137,144	57,068	-80,076	(58.39%)	-256,862	(81.82%)
SR Prospective Teacher Scholarship Loan (forgivable loan)	13,250	6,000	19,500	11,500	-8,000	(41.03%)	-1,750	(13.21%)
ST UNC Need Based Grant	4,037,170	4,402,251	3,859,974	3,393,157	-466,817	(12.09%)	-644,013	(15.95%)
SW Graduate Assistant Tuition Award Benefit (includes in-state and out-of-state portion)	59,281	105,965	165,709	127,860	-37,849	(22.84%)	68,579	115.7%
SZ NC TAP	0	34,535	13,580	35,813	22,233	163.7%	35,813	.
WE Faculty/Staff Tuition Waivers	0	0	31,593	34,599	3,006	9.51%	34,599	.
F7 Other federal loan	232,329	143,846	129,539	169,801	40,262	31.08%	-62,528	(26.91%)
<b>Total</b>	<b>48,785,670</b>	<b>53,035,829</b>	<b>56,508,582</b>	<b>58,821,646</b>	<b>2,313,064</b>	<b>4.09%</b>	<b>10,035,976</b>	<b>20.57%</b>

**Summary of Financial Need Not Met by Financial Aid Awards  
for Enrolled Students in the 2010-11 Academic Year**

FSU

	Undergraduate Students			Graduate Students			All Students		
	In-State Students	Out-Of-State Students	Total In-State & Out-of-State Students	In-State Students	Out-Of-State Students	Total In-State & Out-of-State Students	In-State Students	Out-Of-State Students	Total In-State & Out-of-State Students
<b>Total Average Annual FTE</b>	4,132	224	4,355	536	23	558	4,668	246	4,914
<b>Total Need</b>	\$37,308,859	\$3,560,334	\$40,869,193	\$2,929,144	\$123,121	\$3,052,265	\$40,238,003	\$3,683,455	\$43,921,458
<b>Per FTE</b>	9,030	15930	24960	5,466	5,472	10938	14496	21402	35898
<b>Need Less Gift Aid</b>	\$8,658,390	\$797,222	\$9,455,612	\$392,957	\$52,027	\$444,984	\$9,051,347	\$849,249	\$9,900,596
<b>Per FTE</b>	2,096	3,567	5,663	733	2,312	3,046	2,829	5,879	8,708
<b>Need Less Gift, CWS &amp; Subsidized Loans</b>	\$6,387,286	\$522,888	\$6,910,174	\$228,676	\$42,114	\$270,790	\$6,615,962	\$565,002	\$7,180,964
<b>Per FTE</b>	1,546	2,340	3,885	427	1,872	2,298	1,973	4,211	6,184
<b>Need Less Aid From All Sources</b>	\$1,915,535	\$282,114	\$2,197,649	\$147,098	\$16,440	\$163,538	\$2,062,633	\$298,554	\$2,361,187
<b>Per FTE</b>	464	1,262	1,726	275	731	1,005	738	1,993	2,731
<b>Total Unduplicated Headcount</b>	5,504	261	5,765	871	46	917	6,375	307	6,682
<b>Number of Students With Need</b>	4,012	199	4,211	337	8	345	4,349	207	4,556
<b>% of Students With Need</b>	72.9	76.2	73.0	38.7	17.4	37.6	68.2	67.4	68.2
<b>Number of Students With Need After Gift Aid</b>	2,381	129	2,510	137	6	143	2,518	135	2,653
<b>% of Students With Need After Gift Aid</b>	43.3	49.4	43.5	15.7	13.0	15.6	39.5	44.0	39.7
<b>Number of Students With Need After Gift, CWS, &amp; Subsidized Loans</b>	1,433	65	1,498	40	4	44	1,473	69	1,542
<b>% of Students With Need After Gift, CWS, &amp; Subsidized Loans</b>	26.0	24.9	26.0	4.6	8.7	4.8	23.1	22.5	23.1
<b>Number of Students With Need After Aid From All Sources</b>	596	33	629	26	2	28	622	35	657
<b>% of Students With Need After Aid From All Sources</b>	10.8	12.6	10.9	3.0	4.3	3.1	9.8	11.4	9.8

*For this report, need calculated for the academic year is reduced to represent the number of semesters attended.*

**Financial Aid Program Expenditure by Level and Residency  
for Enrolled Students in the 2010-11 Fall and Spring**

FSU

	Undergraduate			Graduate & First Prof			Total		
	In-State Students	Out-of-State Students	All Students	In-State Students	Out-of-State Students	All Students	In-State Students	Out-of-State Students	All Students
<b>FA Federal Pell Grant</b>	\$14,166,258	\$676,538	\$14,842,796	.	.	.	\$14,166,258	\$676,538	\$14,842,796
<b>FB Federal Supplemental Educational Opportunity Grant (SEOG)</b>	\$631,510	\$30,942	\$662,452	.	.	.	\$631,510	\$30,942	\$662,452
<b>FC Federal Work Study (FWS)</b>	\$149,243	\$61,645	\$210,888	\$1,137	.	\$1,137	\$150,380	\$61,645	\$212,025
<b>FD Federal Perkins Loan</b>	\$4,514	\$213,174	\$217,688	.	.	.	\$4,514	\$213,174	\$217,688
<b>FI Federal Ford Direct Loan Program (FDLP)-Subsidized Stafford</b>	\$9,605,406	\$639,049	\$10,244,455	\$1,787,615	\$43,637	\$1,831,252	\$11,393,021	\$682,686	\$12,075,707
<b>FJ FDLP-Unsubsidized Stafford</b>	\$7,028,977	\$767,733	\$7,796,710	\$1,674,009	\$36,426	\$1,710,435	\$8,702,986	\$804,159	\$9,507,145
<b>FK FDLP-PLUS</b>	\$230,266	\$205,495	\$435,761	.	.	.	\$230,266	\$205,495	\$435,761
<b>FR Academic Competitiveness Grant Traineeship</b>	\$261,384	\$20,700	\$282,084	.	.	.	\$261,384	\$20,700	\$282,084
<b>FS Smart Grant</b>	\$10,900	.	\$10,900	.	.	.	\$10,900	.	\$10,900
<b>FT DC Tuition Assistance Grant (TAG)</b>	.	\$390,000	\$390,000	.	.	.	.	\$390,000	\$390,000
<b>IA Athletic Grant-In-Aid</b>	\$240,823	\$200,707	\$441,530	.	.	.	\$240,823	\$200,707	\$441,530
<b>IC Institutional grant/scholarship (non-need based)</b>	\$539,540	\$825	\$540,365	.	.	.	\$539,540	\$825	\$540,365
<b>IG Non-Need Based Campus Initiated Tuition Increase Grants</b>	\$683,759	\$122,052	\$805,811	\$23	.	\$23	\$683,782	\$122,052	\$805,834
<b>OA Externally Administered Private Grant/Scholarship (Non-Athletic)</b>	\$251,020	\$105,245	\$356,265	\$2,430	.	\$2,430	\$253,450	\$105,245	\$358,695
<b>S2 NC Reach Program</b>	\$12,585	.	\$12,585	\$3,000	.	\$3,000	\$15,585	.	\$15,585
<b>SA NC Student Incentive Grant (NCSIG-Include state match)</b>	\$128,100	.	\$128,100	.	.	.	\$128,100	.	\$128,100
<b>SB UNC Campus Scholarship Program</b>	\$388,606	.	\$388,606	\$3,000	.	\$3,000	\$391,606	.	\$391,606
<b>SD Teaching Assistant Scholarship Fund</b>	\$14,400	.	\$14,400	.	.	.	\$14,400	.	\$14,400
<b>SE Millennial Teaching Scholarship/Loan (forgivable loan)</b>	\$7,566	.	\$7,566	.	.	.	\$7,566	.	\$7,566
<b>SH Education Lottery Scholarship</b>	\$356,375	\$1,212	\$357,587	.	.	.	\$356,375	\$1,212	\$357,587
<b>SP Nurse Scholars Program (forgivable loan)</b>	\$15,000	.	\$15,000	.	.	.	\$15,000	.	\$15,000
<b>SQ Principal Fellows Program (forgivable loan)</b>	.	.	.	\$253,930	.	\$253,930	\$253,930	.	\$253,930
<b>SR Prospective Teacher Scholarship Loan (forgivable loan)</b>	\$6,000	.	\$6,000	.	.	.	\$6,000	.	\$6,000
<b>ST UNC Need Based Grant</b>	\$4,394,670	\$5,334	\$4,400,004	.	.	.	\$4,394,670	\$5,334	\$4,400,004
<b>SW Graduate Assistant Tuition Award Benefit (includes in-state and out-of-state portion)</b>	.	.	.	\$44,383	\$61,582	\$105,965	\$44,383	\$61,582	\$105,965
<b>SZ NC TAP</b>	\$34,535	.	\$34,535	.	.	.	\$34,535	.	\$34,535
<b>F7 Other Federal Loan</b>	\$80,320	\$42,016	\$122,336	\$7,145	\$3,500	\$10,645	\$87,465	\$45,516	\$132,981
<b>Total</b>	\$39,241,757	\$3,482,667	\$42,724,424	\$3,776,672	\$145,145	\$3,921,817	\$43,018,429	\$3,627,812	\$46,646,241



**Financial Aid Program Expenditure by Level and Residency  
for Enrolled Students in the 2010-11 Fall and Spring  
Including 2011 Summer School**

FSU

	Undergraduate			Graduate & First Prof			Total		
	In-State Students	Out-of-State Students	All Students	In-State Students	Out-of-State Students	All Students	In-State Students	Out-of-State Students	All Students
<b>FA Federal Pell Grant</b>	\$17,404,022	\$783,531	\$18,187,553	.	.	.	\$17,404,022	\$783,531	\$18,187,553
<b>FB Federal Supplemental Educational Opportunity Grant (SEOG)</b>	\$631,510	\$30,942	\$662,452	.	.	.	\$631,510	\$30,942	\$662,452
<b>FC Federal Work Study (FWS)</b>	\$150,676	\$62,845	\$213,521	\$1,137	.	\$1,137	\$151,813	\$62,845	\$214,658
<b>FD Federal Perkins Loan</b>	\$4,514	\$213,174	\$217,688	.	.	.	\$4,514	\$213,174	\$217,688
<b>FI Federal Ford Direct Loan Program (FDLP)-Subsidized Stafford</b>	\$10,827,426	\$719,812	\$11,547,238	\$1,956,944	\$44,126	\$2,001,070	\$12,784,370	\$763,938	\$13,548,308
<b>FJ FDLP-Unsubsidized Stafford</b>	\$8,056,189	\$839,153	\$8,895,342	\$1,989,668	\$37,860	\$2,027,528	\$10,045,857	\$877,013	\$10,922,870
<b>FK FDLP-PLUS</b>	\$295,430	\$216,276	\$511,706	.	.	.	\$295,430	\$216,276	\$511,706
<b>FR Academic Competitiveness Grant Traineeship</b>	\$261,384	\$20,700	\$282,084	.	.	.	\$261,384	\$20,700	\$282,084
<b>FS Smart Grant</b>	\$10,900	.	\$10,900	.	.	.	\$10,900	.	\$10,900
<b>FT DC Tuition Assistance Grant (TAG)</b>	.	\$390,000	\$390,000	.	.	.	.	\$390,000	\$390,000
<b>IA Athletic Grant-In-Aid</b>	\$244,688	\$200,707	\$445,395	.	.	.	\$244,688	\$200,707	\$445,395
<b>IC Institutional grant/scholarship (non-need based)</b>	\$539,540	\$825	\$540,365	.	.	.	\$539,540	\$825	\$540,365
<b>IG Non-Need Based Campus Initiated Tuition Increase Grants</b>	\$688,581	\$123,114	\$811,695	\$23	.	\$23	\$688,604	\$123,114	\$811,718
<b>OA Externally Administered Private Grant/Scholarship (Non-Athletic)</b>	\$254,895	\$105,245	\$360,140	\$3,430	.	\$3,430	\$258,325	\$105,245	\$363,570
<b>S2 NC Reach Program</b>	\$12,585	.	\$12,585	\$3,000	.	\$3,000	\$15,585	.	\$15,585
<b>SA NC Student Incentive Grant (NCSIG-Include state match)</b>	\$128,100	.	\$128,100	.	.	.	\$128,100	.	\$128,100
<b>SB UNC Campus Scholarship Program</b>	\$391,272	.	\$391,272	\$3,000	.	\$3,000	\$394,272	.	\$394,272
<b>SD Teaching Assistant Scholarship Fund</b>	\$19,200	.	\$19,200	.	.	.	\$19,200	.	\$19,200
<b>SE Millennial Teaching Scholarship/Loan (forgivable loan)</b>	\$7,566	.	\$7,566	.	.	.	\$7,566	.	\$7,566
<b>SH Education Lottery Scholarship</b>	\$356,375	\$1,212	\$357,587	.	.	.	\$356,375	\$1,212	\$357,587
<b>SP Nurse Scholars Program (forgivable loan)</b>	\$15,000	.	\$15,000	.	.	.	\$15,000	.	\$15,000
<b>SQ Principal Fellows Program (forgivable loan)</b>	.	.	.	\$253,930	.	\$253,930	\$253,930	.	\$253,930
<b>SR Prospective Teacher Scholarship Loan (forgivable loan)</b>	\$6,000	.	\$6,000	.	.	.	\$6,000	.	\$6,000
<b>ST UNC Need Based Grant</b>	\$4,395,139	\$5,334	\$4,400,473	.	.	.	\$4,395,139	\$5,334	\$4,400,473
<b>SW Graduate Assistant Tuition Award Benefit (includes in-state and out-of-state portion)</b>	.	.	.	\$44,383	\$61,582	\$105,965	\$44,383	\$61,582	\$105,965
<b>SZ NC TAP</b>	\$34,535	.	\$34,535	.	.	.	\$34,535	.	\$34,535
<b>F7 Other Federal Loan</b>	\$87,685	\$42,016	\$129,701	\$7,145	\$7,000	\$14,145	\$94,830	\$49,016	\$143,846
<b>Total</b>	\$44,823,212	\$3,754,886	\$48,578,098	\$4,262,660	\$150,568	\$4,413,228	\$49,085,872	\$3,905,454	\$52,991,326

**Student Aid Expenditures by Program, 2010-11**  
**Fayetteville State University**

Source of Aid	In-State		Out-of-State		All Students	
	Number of Recipients	Dollar Amount	Number of Recipients	Dollar Amount	Number of Recipients	Dollar Amount
<b>Part A. Undergraduate Students</b>						
<b>Section I. Grants and Scholarships</b>						
<b>Total Sect.I Grants &amp; Scholarships (unduplicated # of students)</b>	<b>4,128</b>	<b>\$25,338,191</b>	<b>211</b>	<b>\$1,661,610</b>	<b>4,339</b>	<b>\$26,999,801</b>
FA Federal Pell Grant	3,528	\$17,404,022	163	\$783,531	3,691	\$18,187,553
FB Federal Supplemental Educational Op	1,200	\$631,510	40	\$30,942	1,240	\$662,452
FR Academic Competitiveness Grant Trai	321	\$261,384	22	\$20,700	343	\$282,084
FS Smart Grant	3	\$10,900	.	.	3	\$10,900
FT DC Tuition Assistance Grant (TAG)	.	.	39	\$390,000	39	\$390,000
IA Athletic Grant-In-Aid	72	\$244,688	19	\$200,707	91	\$445,395
IC Institutional grant/scholarship (no	2,507	\$539,540	4	\$825	2,511	\$540,365
IG Non-Need Based Campus Initiated Tui	1,454	\$688,581	108	\$123,114	1,562	\$811,695
OA Externally Administered Private Gra	146	\$254,895	30	\$105,245	176	\$360,140
S2 NC Reach Program	3	\$12,585	.	.	3	\$12,585
SA NC Student Incentive Grant (NCSIG-I	199	\$128,100	.	.	199	\$128,100
SB UNC Campus Scholarship Program	112	\$391,272	.	.	112	\$391,272
SD Teaching Assistant Scholarship Fund	8	\$19,200	.	.	8	\$19,200
SH Education Lottery Scholarship	332	\$356,375	2	\$1,212	334	\$357,587
ST UNC Need Based Grant	2,323	\$4,395,139	3	\$5,334	2,326	\$4,400,473
<b>Section II. Scholarship/Loans (loan repayable by service)</b>						
<b>Total Sect.II Scholarship/Loans (unduplicated # of students)</b>	<b>8</b>	<b>\$28,566</b>	<b>.</b>	<b>.</b>	<b>8</b>	<b>\$28,566</b>
SE Millennial Teaching Scholarship/Loa	2	\$7,566	.	.	2	\$7,566
SP Nurse Scholars Program (forgivable	3	\$15,000	.	.	3	\$15,000
SR Prospective Teacher Scholarship Loa	3	\$6,000	.	.	3	\$6,000
<b>Section III. Loans</b>						
<b>Total Sect.III Loans (unduplicated # of students)</b>	<b>3,488</b>	<b>\$19,271,244</b>	<b>206</b>	<b>\$2,030,431</b>	<b>3,694</b>	<b>\$21,301,675</b>
F7 Other Federal Loan	20	\$87,685	4	\$42,016	24	\$129,701
FD Federal Perkins Loan	2	\$4,514	47	\$213,174	49	\$217,688
FI Federal Ford Direct Loan Program (F	3,060	\$10,827,426	176	\$719,812	3,236	\$11,547,238
FJ FDLP-Unsubsidized Stafford	2,583	\$8,056,189	186	\$839,153	2,769	\$8,895,342
FK FDLP-PLUS	88	\$295,430	25	\$216,276	113	\$511,706
<b>Section IV. Employment</b>						
<b>Total Sect.IV Employment (unduplicated # of students)</b>	<b>180</b>	<b>\$150,676</b>	<b>40</b>	<b>\$62,845</b>	<b>220</b>	<b>\$213,521</b>
FC Federal Work Study (FWS)	180	\$150,676	40	\$62,845	220	\$213,521
<b>Section V. Total All Categories (Sect.I-IV)(undup. # of students)</b>						
<b>Total Sect. V All Categories (Sect.I-IV)(undup. # of students)</b>	<b>4,391</b>	<b>\$44,823,212</b>	<b>229</b>	<b>\$3,754,886</b>	<b>4,620</b>	<b>\$48,578,098</b>

*Student Aid Expenditures by Program, 2010-11*  
*Fayetteville State University*

Source of Aid	In-State		Out-of-State		All Students	
	Number of Recipients	Dollar Amount	Number of Recipients	Dollar Amount	Number of Recipients	Dollar Amount
<b>Part B. Graduate Students</b>						
<b>Section I. Grants and Scholarships</b>						
<b>Total Sect.I Grants &amp; Scholarships (unduplicated # of students)</b>	<b>30</b>	<b>\$53,836</b>	<b>5</b>	<b>\$61,582</b>	<b>35</b>	<b>\$115,418</b>
IG Non-Need Based Campus Initiated Tui	1	\$23	.	.	1	\$23
OA Externally Administered Private Gra	3	\$3,430	.	.	3	\$3,430
S2 NC Reach Program	1	\$3,000	.	.	1	\$3,000
SB UNC Campus Scholarship Program	1	\$3,000	.	.	1	\$3,000
SW Graduate Assistant Tuition Award Be	24	\$44,383	5	\$61,582	29	\$105,965
<b>Section II. Scholarship/Loans (loan repayable by service)</b>						
<b>Total Sect.II Scholarship/Loans (unduplicated # of students)</b>	<b>9</b>	<b>\$253,930</b>	<b>.</b>	<b>.</b>	<b>9</b>	<b>\$253,930</b>
SQ Principal Fellows Program (forgivab	9	\$253,930	.	.	9	\$253,930
<b>Section III. Loans</b>						
<b>Total Sect.III Loans (unduplicated # of students)</b>	<b>357</b>	<b>\$3,953,757</b>	<b>8</b>	<b>\$88,986</b>	<b>365</b>	<b>\$4,042,743</b>
F7 Other Federal Loan	3	\$7,145	1	\$7,000	4	\$14,145
FI Federal Ford Direct Loan Program (F	297	\$1,956,944	7	\$44,126	304	\$2,001,070
FJ FDLP-Unsubsidized Stafford	313	\$1,989,668	6	\$37,860	319	\$2,027,528
<b>Section IV. Employment</b>						
<b>Total Sect.IV Employment (unduplicated # of students)</b>	<b>1</b>	<b>\$1,137</b>	<b>.</b>	<b>.</b>	<b>1</b>	<b>\$1,137</b>
FC Federal Work Study (FWS)	1	\$1,137	.	.	1	\$1,137
<b>Section V. Total All Categories (Sect.I-IV)(undup. # of students)</b>						
<b>Total Sect. V All Categories (Sect.I-IV)(undup. # of students)</b>	<b>381</b>	<b>\$4,262,660</b>	<b>11</b>	<b>\$150,568</b>	<b>392</b>	<b>\$4,413,228</b>

**Measures of Financial Need for In-State Undergraduate Degree-Seeking Students:  
For the 2010-11 Academic Year**

	<b>FSU</b>
<b>In-State Undergrads</b>	5,242
<b>Number With Need</b>	4,032
<b>Pct With Need</b>	76.9
<b>Total Dollars of Need</b>	37,466,139
<b>Number With Unmet Need</b>	2,420
<b>Pct With Unmet Need</b>	46.2
<b>Total Dollars of Unmet Need</b>	9,025,535
<b>Number With Subsidized Loans</b>	2,891
<b>Pct With Subsidized Loans</b>	55.2
<b>Average Amount/ Year: Subsidized Loans</b>	3,275
<b>Number With Unsubsidized Loans</b>	2,267
<b>Pct With Unsubsidized Loans</b>	43.2
<b>Average Amount/ Year: Unsubsidized Loans</b>	3,073
<b>Number With Any Loans</b>	3,327
<b>Pct With Any Loans</b>	63.5
<b>Average Amount/ Year: All Loans</b>	4,940

*Definitions: The Academic Year includes Fall (Winter at NCSA) and Spring terms. It excludes all Summer terms. "Need" in this report is the calculated need using the Federal Methodology adjusted to reflect the number of semesters that a student was actually enrolled as an in-state undergraduate. "Unmet Need" is that portion of Need that exceeds gift aid (Scholarships and Grants). All percentages are the percent of the unduplicated headcount of the in-state undergraduates shown in the first column. Average loan amounts are calculated for those with loans (excluding PLUS loans), not for all in-state undergraduates.*

**Financial Aid Program Expenditure for  
Enrolled Students in the 2010-11 Academic Year  
Plus 2011 Summer School  
Comparison between amounts reported via Financial Aid File (FAF)  
and amounts reported by SEAA**

FSU	FAF	SEAA	Dollar	
	Dollars	Dollars	Difference	Percent
OG Golden Leaf	0	42,000	-42,000	-100.0
S1 EARN-Ed. Access Rewards NC	0	125,650	-125,650	-100.0
S2 NC Reach Program	15,585	20,481	-4,896	-23.9
S3 McLendon Scholarship	0	10,816	-10,816	-100.0
S4 NC Board of Governors Medical Loan	0	0	0	.
SA NC Student Incentive Grant (NCSIG-I	128,100	0	128,100	100.0
SB UNC Campus Scholarship Program	394,272	399,930	-5,658	-1.4
SC NCSSM Tuition Grant for UNC	0	4,256	-4,256	-100.0
SD Teaching Assistant Scholarship Fund	19,200	18,000	1,200	6.7
SE Millennial Teaching Scholarship/Loa	7,566	0	7,566	100.0
SF Future Teachers Scholarship/Loan (f	0	0	0	.
SG Physical Education/Coaching Scholar	0	253,930	-253,930	-100.0
SH Education Lottery Scholarship	357,587	361,224	-3,637	-1.0
SI NC Board of Governors Medical Schol	0	0	0	.
SJ NC Board of Governors Dental Schola	0	0	0	.
SL NC Scholarships for Health, Science	0	9,757	-9,757	-100.0
SO Nurse Education Scholarship/Loan Pr	0	0	0	.
SP Nurse Scholars Program (forgivable	15,000	0	15,000	100.0
SQ Principal Fellows Program (forgivab	253,930	0	253,930	100.0
SR Prospective Teacher Scholarship Loa	6,000	6,000	0	0.0
ST UNC Need Based Grant	4,400,473	4,216,980	183,493	4.4
SX Graduate Nurse Scholarship Program	0	0	0	.
SZ NC TAP	0	36,409	-36,409	-100.0
<b>Total</b>	<b>5,597,713</b>	<b>5,505,433</b>	<b>92,280</b>	<b>1.7</b>

*Definitions: The Academic Year includes Fall (Winter at NCSA) and Spring terms. It excludes all Summer terms. "Need" in this report is the calculated need using the Federal Methodology adjusted to reflect the number of semesters that a student was actually enrolled as an in-state undergraduate. "Unmet Need" is that portion of Need that exceeds gift aid (Scholarships and Grants). All percentages are the percent of the unduplicated headcount of the in-state undergraduates shown in the first column. Average loan amounts are calculated for those with loans (excluding PLUS loans), not for all in-state undergraduates.*

**Summary of Financial Need Not Met by Financial Aid Awards  
for Enrolled Students in the 2011-12 Academic Year**

FSU

	Undergraduate Students			Graduate Students			All Students		
	In-State Students	Out-Of-State Students	Total In-State & Out-of-State Students	In-State Students	Out-Of-State Students	Total In-State & Out-of-State Students	In-State Students	Out-Of-State Students	Total In-State & Out-of-State Students
<b>Total Average Annual FTE</b>	4,178	236	4,414	548	48	596	4,726	284	5,011
<b>Total Need</b>	\$38,774,417	\$3,458,591	\$42,233,008	\$3,821,985	\$220,212	\$4,042,197	\$42,596,402	\$3,678,803	\$46,275,205
<b>Per FTE</b>	9,280	14647	23927	6,973	4,576	11549	16253	19223	35476
<b>Need Less Gift Aid</b>	\$7,166,275	\$704,822	\$7,871,097	\$591,127	\$102,323	\$693,450	\$7,757,402	\$807,145	\$8,564,547
<b>Per FTE</b>	1,715	2,985	4,700	1,078	2,126	3,205	2,794	5,111	7,905
<b>Need Less Gift, CWS &amp; Subsidized Loans</b>	\$4,914,031	\$486,205	\$5,400,236	\$307,749	\$61,680	\$369,429	\$5,221,779	\$547,885	\$5,769,664
<b>Per FTE</b>	1,176	2,059	3,235	561	1,282	1,843	1,738	3,341	5,078
<b>Need Less Aid From All Sources</b>	\$1,393,085	\$241,148	\$1,634,233	\$149,714	\$21,308	\$171,022	\$1,542,799	\$262,456	\$1,805,255
<b>Per FTE</b>	333	1,021	1,355	273	443	716	607	1,464	2,071
<b>Total Unduplicated Headcount</b>	5,506	283	5,789	869	90	959	6,375	373	6,748
<b>Number of Students With Need</b>	4,125	208	4,333	391	13	404	4,516	221	4,737
<b>% of Students With Need</b>	74.9	73.5	74.8	45.0	14.4	42.1	70.8	59.2	70.2
<b>Number of Students With Need After Gift Aid</b>	2,226	121	2,347	181	9	190	2,407	130	2,537
<b>% of Students With Need After Gift Aid</b>	40.4	42.8	40.5	20.8	10.0	19.8	37.8	34.9	37.6
<b>Number of Students With Need After Gift, CWS, &amp; Subsidized Loans</b>	1,184	62	1,246	70	6	76	1,254	68	1,322
<b>% of Students With Need After Gift, CWS, &amp; Subsidized Loans</b>	21.5	21.9	21.5	8.1	6.7	7.9	19.7	18.2	19.6
<b>Number of Students With Need After Aid From All Sources</b>	504	31	535	46	2	48	550	33	583
<b>% of Students With Need After Aid From All Sources</b>	9.2	11.0	9.2	5.3	2.2	5.0	8.6	8.8	8.6

*For this report, need calculated for the academic year is reduced to represent the number of semesters attended.*

**Financial Aid Program Expenditure by Level and Residency  
for Enrolled Students in the 2011-12 Fall and Spring**

FSU

	Undergraduate			Graduate & First Prof			Total		
	In-State Students	Out-of-State Students	All Students	In-State Students	Out-of-State Students	All Students	In-State Students	Out-of-State Students	All Students
<b>FA Federal Pell Grant</b>	\$14,824,881	\$669,062	\$15,493,943	.	.	.	\$14,824,881	\$669,062	\$15,493,943
<b>FB Federal Supplemental Educational Opportunity Grant (SEOG)</b>	\$731,194	\$98,432	\$829,626	.	.	.	\$731,194	\$98,432	\$829,626
<b>FC Federal Work Study (FWS)</b>	\$136,248	\$71,787	\$208,035	\$804	\$1,902	\$2,706	\$137,052	\$73,689	\$210,741
<b>FD Federal Perkins Loan</b>	\$7,300	\$158,187	\$165,487	.	.	.	\$7,300	\$158,187	\$165,487
<b>FI Federal Ford Direct Loan Program (FDLP)-Subsidized Stafford</b>	\$10,715,685	\$599,689	\$11,315,374	\$2,110,891	\$70,562	\$2,181,453	\$12,826,576	\$670,251	\$13,496,827
<b>FJ FDLP-Unsubsidized Stafford</b>	\$8,068,473	\$698,222	\$8,766,695	\$2,109,769	\$76,029	\$2,185,798	\$10,178,242	\$774,251	\$10,952,493
<b>FK FDLP-PLUS</b>	\$313,872	\$246,762	\$560,634	.	.	.	\$313,872	\$246,762	\$560,634
<b>FT DC Tuition Assistance Grant (TAG)</b>	.	\$380,000	\$380,000	.	.	.	.	\$380,000	\$380,000
<b>IA Athletic Grant-In-Aid</b>	\$401,247	\$141,073	\$542,320	\$5,000	.	\$5,000	\$406,247	\$141,073	\$547,320
<b>IC Institutional grant/scholarship (non-need based)</b>	\$584,922	\$1,100	\$586,022	.	.	.	\$584,922	\$1,100	\$586,022
<b>IG Non-Need Based Campus Initiated Tuition Increase Grants</b>	\$1,321,445	\$334,511	\$1,655,956	.	.	.	\$1,321,445	\$334,511	\$1,655,956
<b>OA Externally Administered Private Grant/Scholarship (Non-Athletic)</b>	\$251,896	\$78,688	\$330,584	\$2,000	.	\$2,000	\$253,896	\$78,688	\$332,584
<b>S2 NC Reach Program</b>	\$29,584	.	\$29,584	.	.	.	\$29,584	.	\$29,584
<b>SB UNC Campus Scholarship Program</b>	\$390,389	.	\$390,389	.	.	.	\$390,389	.	\$390,389
<b>SD Teaching Assistant Scholarship Fund</b>	\$14,400	.	\$14,400	.	.	.	\$14,400	.	\$14,400
<b>SE Millennial Teaching Scholarship/Loan (forgivable loan)</b>	\$18,895	.	\$18,895	.	.	.	\$18,895	.	\$18,895
<b>SH Education Lottery Scholarship</b>	\$375,500	\$2,400	\$377,900	.	.	.	\$375,500	\$2,400	\$377,900
<b>SO Nurse Education Scholarship/Loan Program (forgivable loan)</b>	\$1,250	.	\$1,250	.	.	.	\$1,250	.	\$1,250
<b>SP Nurse Scholars Program (forgivable loan)</b>	\$23,750	.	\$23,750	.	.	.	\$23,750	.	\$23,750
<b>SQ Principal Fellows Program (forgivable loan)</b>	.	.	.	\$137,144	.	\$137,144	\$137,144	.	\$137,144
<b>SR Prospective Teacher Scholarship Loan (forgivable loan)</b>	\$19,500	.	\$19,500	.	.	.	\$19,500	.	\$19,500
<b>ST UNC Need Based Grant</b>	\$3,849,897	\$9,608	\$3,859,505	.	.	.	\$3,849,897	\$9,608	\$3,859,505
<b>SW Graduate Assistant Tuition Award Benefit (includes in-state and out-of-state portion)</b>	.	.	.	\$71,872	\$93,837	\$165,709	\$71,872	\$93,837	\$165,709
<b>SZ NC TAP</b>	\$12,485	.	\$12,485	.	.	.	\$12,485	.	\$12,485
<b>WE Faculty/Staff Tuition Waivers</b>	\$14,174	.	\$14,174	\$14,525	.	\$14,525	\$28,699	.	\$28,699
<b>F7 Other Federal Loan</b>	\$76,823	\$37,184	\$114,007	\$6,000	.	\$6,000	\$82,823	\$37,184	\$120,007
<b>Total</b>	\$42,183,810	\$3,526,705	\$45,710,515	\$4,458,005	\$242,330	\$4,700,335	\$46,641,815	\$3,769,035	\$50,410,850

**Financial Aid Program Expenditure by Level and Residency  
for Enrolled Students in the 2011-12 Fall and Spring  
Including 2012 Summer School**

FSU

	Undergraduate			Graduate & First Prof			Total		
	In-State Students	Out-of-State Students	All Students	In-State Students	Out-of-State Students	All Students	In-State Students	Out-of-State Students	All Students
FA Federal Pell Grant	\$15,288,609	\$681,479	\$15,970,088	.	.	.	\$15,288,609	\$681,479	\$15,970,088
FB Federal Supplemental Educational Opportunity Grant (SEOG)	\$731,194	\$98,432	\$829,626	.	.	.	\$731,194	\$98,432	\$829,626
FC Federal Work Study (FWS)	\$139,219	\$71,787	\$211,006	\$804	\$1,902	\$2,706	\$140,023	\$73,689	\$213,712
FD Federal Perkins Loan	\$15,391	\$174,982	\$190,373	.	.	.	\$15,391	\$174,982	\$190,373
FI Federal Ford Direct Loan Program (FDLP)-Subsidized Stafford	\$12,606,679	\$660,584	\$13,267,263	\$2,302,376	\$71,051	\$2,373,427	\$14,909,055	\$731,635	\$15,640,690
FJ FDLP-Unsubsidized Stafford	\$10,054,009	\$767,643	\$10,821,652	\$2,515,096	\$87,776	\$2,602,872	\$12,569,105	\$855,419	\$13,424,524
FK FDLP-PLUS	\$347,799	\$252,905	\$600,704	.	.	.	\$347,799	\$252,905	\$600,704
FT DC Tuition Assistance Grant (TAG)	.	\$380,000	\$380,000	.	.	.	.	\$380,000	\$380,000
IA Athletic Grant-In-Aid	\$402,372	\$141,073	\$543,445	\$5,000	.	\$5,000	\$407,372	\$141,073	\$548,445
IC Institutional grant/scholarship (non-need based)	\$584,922	\$1,100	\$586,022	.	.	.	\$584,922	\$1,100	\$586,022
IG Non-Need Based Campus Initiated Tuition Increase Grants	\$2,149,769	\$389,270	\$2,539,039	.	.	.	\$2,149,769	\$389,270	\$2,539,039
OA Externally Administered Private Grant/Scholarship (Non-Athletic)	\$252,646	\$78,954	\$331,600	\$2,000	.	\$2,000	\$254,646	\$78,954	\$333,600
S2 NC Reach Program	\$29,584	.	\$29,584	.	.	.	\$29,584	.	\$29,584
SB UNC Campus Scholarship Program	\$391,589	.	\$391,589	.	.	.	\$391,589	.	\$391,589
SD Teaching Assistant Scholarship Fund	\$20,400	.	\$20,400	.	.	.	\$20,400	.	\$20,400
SE Millennial Teaching Scholarship/Loan (forgivable loan)	\$18,895	.	\$18,895	.	.	.	\$18,895	.	\$18,895
SH Education Lottery Scholarship	\$375,500	\$2,400	\$377,900	.	.	.	\$375,500	\$2,400	\$377,900
SO Nurse Education Scholarship/Loan Program (forgivable loan)	\$1,250	.	\$1,250	.	.	.	\$1,250	.	\$1,250
SP Nurse Scholars Program (forgivable loan)	\$23,750	.	\$23,750	.	.	.	\$23,750	.	\$23,750
SQ Principal Fellows Program (forgivable loan)	.	.	.	\$137,144	.	\$137,144	\$137,144	.	\$137,144
SR Prospective Teacher Scholarship Loan (forgivable loan)	\$19,500	.	\$19,500	.	.	.	\$19,500	.	\$19,500
ST UNC Need Based Grant	\$3,850,366	\$9,608	\$3,859,974	.	.	.	\$3,850,366	\$9,608	\$3,859,974
SW Graduate Assistant Tuition Award Benefit (includes in-state and out-of-state portion)	.	.	.	\$71,872	\$93,837	\$165,709	\$71,872	\$93,837	\$165,709
SZ NC TAP	\$13,580	.	\$13,580	.	.	.	\$13,580	.	\$13,580
WE Faculty/Staff Tuition Waivers	\$14,752	.	\$14,752	\$16,841	.	\$16,841	\$31,593	.	\$31,593
F7 Other Federal Loan	\$81,200	\$42,339	\$123,539	\$6,000	.	\$6,000	\$87,200	\$42,339	\$129,539
<b>Total</b>	<b>\$47,412,975</b>	<b>\$3,752,556</b>	<b>\$51,165,531</b>	<b>\$5,057,133</b>	<b>\$254,566</b>	<b>\$5,311,699</b>	<b>\$52,470,108</b>	<b>\$4,007,122</b>	<b>\$56,477,230</b>



**Student Aid Expenditures by Program, 2011-12**  
**Fayetteville State University**

Source of Aid	In-State		Out-of-State		All Students	
	Number of Recipients	Dollar Amount	Number of Recipients	Dollar Amount	Number of Recipients	Dollar Amount
<b>Part A. Undergraduate Students</b>						
<b>Section I. Grants and Scholarships</b>						
<b>Total Sect.I Grants &amp; Scholarships (unduplicated # of students)</b>	<b>4,161</b>	<b>\$24,076,951</b>	<b>217</b>	<b>\$1,782,316</b>	<b>4,378</b>	<b>\$25,859,267</b>
FA Federal Pell Grant	3,562	\$15,288,609	162	\$681,479	3,724	\$15,970,088
FB Federal Supplemental Educational Op	1,157	\$731,194	55	\$98,432	1,212	\$829,626
FT DC Tuition Assistance Grant (TAG)	.	.	39	\$380,000	39	\$380,000
IA Athletic Grant-In-Aid	83	\$402,372	12	\$141,073	95	\$543,445
IC Institutional grant/scholarship (no	2,561	\$584,922	4	\$1,100	2,565	\$586,022
IG Non-Need Based Campus Initiated Tui	2,757	\$2,149,769	169	\$389,270	2,926	\$2,539,039
OA Externally Administered Private Gra	153	\$252,646	32	\$78,954	185	\$331,600
S2 NC Reach Program	6	\$29,584	.	.	6	\$29,584
SB UNC Campus Scholarship Program	147	\$391,589	.	.	147	\$391,589
SD Teaching Assistant Scholarship Fund	7	\$20,400	.	.	7	\$20,400
SH Education Lottery Scholarship	349	\$375,500	2	\$2,400	351	\$377,900
ST UNC Need Based Grant	2,359	\$3,850,366	4	\$9,608	2,363	\$3,859,974
<b>Section II. Scholarship/Loans (loan repayable by service)</b>						
<b>Total Sect.II Scholarship/Loans (unduplicated # of students)</b>	<b>20</b>	<b>\$63,395</b>	<b>.</b>	<b>.</b>	<b>20</b>	<b>\$63,395</b>
SE Millennial Teaching Scholarship/Loa	3	\$18,895	.	.	3	\$18,895
SO Nurse Education Scholarship/Loan Pr	1	\$1,250	.	.	1	\$1,250
SP Nurse Scholars Program (forgivable)	10	\$23,750	.	.	10	\$23,750
SR Prospective Teacher Scholarship Loa	6	\$19,500	.	.	6	\$19,500
<b>Section III. Loans</b>						
<b>Total Sect.III Loans (unduplicated # of students)</b>	<b>3,758</b>	<b>\$23,105,078</b>	<b>197</b>	<b>\$1,898,453</b>	<b>3,955</b>	<b>\$25,003,531</b>
F7 Other Federal Loan	18	\$81,200	7	\$42,339	25	\$123,539
FD Federal Perkins Loan	6	\$15,391	43	\$174,982	49	\$190,373
FI Federal Ford Direct Loan Program (F	3,332	\$12,606,679	173	\$660,584	3,505	\$13,267,263
FJ FDLP-Unsubsidized Stafford	3,023	\$10,054,009	172	\$767,643	3,195	\$10,821,652
FK FDLP-PLUS	83	\$347,799	24	\$252,905	107	\$600,704
<b>Section IV. Employment</b>						
<b>Total Sect.IV Employment (unduplicated # of students)</b>	<b>180</b>	<b>\$139,219</b>	<b>58</b>	<b>\$71,787</b>	<b>238</b>	<b>\$211,006</b>
FC Federal Work Study (FWS)	180	\$139,219	58	\$71,787	238	\$211,006
<b>Section V. Total All Categories (Sect.I-IV)(undup. # of students)</b>						
<b>Total Sect. V All Categories (Sect.I-IV)(undup. # of students)</b>	<b>4,375</b>	<b>\$47,398,223</b>	<b>228</b>	<b>\$3,752,556</b>	<b>4,603</b>	<b>\$51,150,779</b>
<b>Section VI. Other Aid</b>						
<b>Total Sect.VI Other Miscellaneous Programs (unduplicated # of students)</b>	<b>17</b>	<b>\$14,752</b>	<b>.</b>	<b>.</b>	<b>17</b>	<b>\$14,752</b>
WE Faculty/Staff Tuition Waivers	17	\$14,752	.	.	17	\$14,752

**Student Aid Expenditures by Program, 2011-12**  
**Fayetteville State University**

Source of Aid	In-State		Out-of-State		All Students	
	Number of Recipients	Dollar Amount	Number of Recipients	Dollar Amount	Number of Recipients	Dollar Amount
<b>Part B. Graduate Students</b>						
<b>Section I. Grants and Scholarships</b>						
<b>Total Sect.I Grants &amp; Scholarships (unduplicated # of students)</b>	<b>34</b>	<b>\$78,872</b>	<b>8</b>	<b>\$93,837</b>	<b>42</b>	<b>\$172,709</b>
IA Athletic Grant-In-Aid	1	\$5,000	.	.	1	\$5,000
OA Externally Administered Private Gra	2	\$2,000	.	.	2	\$2,000
SW Graduate Assistant Tuition Award Be	32	\$71,872	8	\$93,837	40	\$165,709
<b>Section II. Scholarship/Loans (loan repayable by service)</b>						
<b>Total Sect.II Scholarship/Loans (unduplicated # of students)</b>	<b>5</b>	<b>\$137,144</b>	<b>.</b>	<b>.</b>	<b>5</b>	<b>\$137,144</b>
SQ Principal Fellows Program (forgivab	5	\$137,144	.	.	5	\$137,144
<b>Section III. Loans</b>						
<b>Total Sect.III Loans (unduplicated # of students)</b>	<b>407</b>	<b>\$4,823,472</b>	<b>12</b>	<b>\$158,827</b>	<b>419</b>	<b>\$4,982,299</b>
F7 Other Federal Loan	1	\$6,000	.	.	1	\$6,000
FI Federal Ford Direct Loan Program (F	345	\$2,302,376	11	\$71,051	356	\$2,373,427
FJ FDLP-Unsubsidized Stafford	375	\$2,515,096	11	\$87,776	386	\$2,602,872
<b>Section IV. Employment</b>						
<b>Total Sect.IV Employment (unduplicated # of students)</b>	<b>1</b>	<b>\$804</b>	<b>1</b>	<b>\$1,902</b>	<b>2</b>	<b>\$2,706</b>
FC Federal Work Study (FWS)	1	\$804	1	\$1,902	2	\$2,706
<b>Section V. Total All Categories (Sect.I-IV)(undup. # of students)</b>						
<b>Total Sect. V All Categories (Sect.I-IV)(undup. # of students)</b>	<b>416</b>	<b>\$5,040,292</b>	<b>15</b>	<b>\$254,566</b>	<b>431</b>	<b>\$5,294,858</b>
<b>Section VI. Other Aid</b>						
<b>Total Sect.VI Other Miscellaneous Programs (unduplicated # of students)</b>	<b>10</b>	<b>\$16,841</b>	<b>.</b>	<b>.</b>	<b>10</b>	<b>\$16,841</b>
WE Faculty/Staff Tuition Waivers	10	\$16,841	.	.	10	\$16,841

**Measures of Financial Need for In-State Undergraduate Degree-Seeking Students:  
For the 2011-12 Academic Year**

	<b>FSU</b>
<b>In-State Undergrads</b>	5,269
<b>Number With Need</b>	4,141
<b>Pct With Need</b>	78.6
<b>Total Dollars of Need</b>	38,896,471
<b>Number With Unmet Need</b>	2,274
<b>Pct With Unmet Need</b>	43.2
<b>Total Dollars of Unmet Need</b>	7,555,291
<b>Number With Subsidized Loans</b>	3,263
<b>Pct With Subsidized Loans</b>	61.9
<b>Average Amount/ Year: Subsidized Loans</b>	3,256
<b>Number With Unsubsidized Loans</b>	2,825
<b>Pct With Unsubsidized Loans</b>	53.6
<b>Average Amount/ Year: Unsubsidized Loans</b>	2,831
<b>Number With Any Loans</b>	3,685
<b>Pct With Any Loans</b>	69.9
<b>Average Amount/ Year: All Loans</b>	5,053

*Definitions: The Academic Year includes Fall (Winter at NCSA) and Spring terms. It excludes all Summer terms. "Need" in this report is the calculated need using the Federal Methodology adjusted to reflect the number of semesters that a student was actually enrolled as an in-state undergraduate. "Unmet Need" is that portion of Need that exceeds gift aid (Scholarships and Grants). All percentages are the percent of the unduplicated headcount of the in-state undergraduates shown in the first column. Average loan amounts are calculated for those with loans (excluding PLUS loans), not for all in-state undergraduates.*

**Financial Aid Program Expenditure for  
Enrolled Students in the 2011-12 Academic Year  
Plus 2012 Summer School  
Comparison between amounts reported via Financial Aid File (FAF)  
and amounts reported by SEAA**

FSU	FAF	SEAA	Dollar	
	Dollars	Dollars	Difference	Percent
OG Golden Leaf	0	24,000	-24,000	-100.0
S1 EARN-Ed. Access Rewards NC	0	0	0	.
S2 NC Reach Program	29,584	35,421	-5,837	-16.5
S3 McLendon Scholarship	0	0	0	.
S4 NC Board of Governors Medical Loan	0	0	0	.
SA NC Student Incentive Grant (NCSIG-I	0	0	0	.
SB UNC Campus Scholarship Program	391,589	401,310	-9,721	-2.4
SC NCSSM Tuition Grant for UNC	0	4,852	-4,852	-100.0
SD Teaching Assistant Scholarship Fund	20,400	19,200	1,200	6.3
SE Millennial Teaching Scholarship/Loa	18,895	18,895	0	0.0
SF Future Teachers Scholarship/Loan (f	0	0	0	.
SG Physical Education/Coaching Scholar	0	0	0	.
SH Education Lottery Scholarship	377,900	392,574	-14,674	-3.7
SI NC Board of Governors Medical Schol	0	0	0	.
SJ NC Board of Governors Dental Schola	0	0	0	.
SL NC Scholarships for Health, Science	0	2,500	-2,500	-100.0
SO Nurse Education Scholarship/Loan Pr	1,250	0	1,250	100.0
SP Nurse Scholars Program (forgivable	23,750	25,000	-1,250	-5.0
SQ Principal Fellows Program (forgivab	137,144	137,144	0	0.0
SR Prospective Teacher Scholarship Loa	19,500	19,500	0	0.0
ST UNC Need Based Grant	3,859,974	3,722,666	137,308	3.7
SX Graduate Nurse Scholarship Program	0	0	0	.
SZ NC TAP	0	16,410	-16,410	-100.0
<b>Total</b>	<b>4,879,986</b>	<b>4,819,472</b>	<b>60,514</b>	<b>1.3</b>

*Definitions: The Academic Year includes Fall (Winter at NCSA) and Spring terms. It excludes all Summer terms. "Need" in this report is the calculated need using the Federal Methodology adjusted to reflect the number of semesters that a student was actually enrolled as an in-state undergraduate. "Unmet Need" is that portion of Need that exceeds gift aid (Scholarships and Grants). All percentages are the percent of the unduplicated headcount of the in-state undergraduates shown in the first column. Average loan amounts are calculated for those with loans (excluding PLUS loans), not for all in-state undergraduates.*

**Summary of Financial Need Not Met by Financial Aid Awards  
for Enrolled Students in the 2012-13 Academic Year**

FSU

	Undergraduate Students			Graduate Students			All Students		
	In-State Students	Out-Of-State Students	Total In-State & Out-of-State Students	In-State Students	Out-Of-State Students	Total In-State & Out-of-State Students	In-State Students	Out-Of-State Students	Total In-State & Out-of-State Students
<b>Total Average Annual FTE</b>	4,157	217	4,374	561	48	608	4,718	265	4,982
<b>Total Need</b>	\$43,753,884	\$3,806,666	\$47,560,550	\$4,614,107	\$196,543	\$4,810,650	\$48,367,991	\$4,003,209	\$52,371,200
<b>Per FTE</b>	10525	17573	28097	8,232	4,105	12337	18757	21678	40435
<b>Need Less Gift Aid</b>	\$8,237,674	\$914,961	\$9,152,635	\$620,216	\$83,003	\$703,219	\$8,857,890	\$997,964	\$9,855,854
<b>Per FTE</b>	1,982	4,224	6,205	1,107	1,734	2,840	3,088	5,957	9,046
<b>Need Less Gift, CWS &amp; Subsidized Loans</b>	\$5,312,505	\$559,642	\$5,872,147	\$605,642	\$83,003	\$688,645	\$5,918,147	\$642,645	\$6,560,792
<b>Per FTE</b>	1,278	2,583	3,861	1,081	1,734	2,814	2,358	4,317	6,676
<b>Need Less Aid From All Sources</b>	\$1,764,719	\$271,313	\$2,036,032	\$132,501	\$26,762	\$159,263	\$1,897,220	\$298,075	\$2,195,295
<b>Per FTE</b>	424	1,252	1,677	236	559	795	661	1,811	2,472
<b>Total Unduplicated Headcount</b>	5,669	271	5,940	883	97	980	6,552	368	6,920
<b>Number of Students With Need</b>	4,259	212	4,471	440	13	453	4,699	225	4,924
<b>% of Students With Need</b>	75.1	78.2	75.3	49.8	13.4	46.2	71.7	61.1	71.2
<b>Number of Students With Need After Gift Aid</b>	2,496	143	2,639	209	7	216	2,705	150	2,855
<b>% of Students With Need After Gift Aid</b>	44.0	52.8	44.4	23.7	7.2	22.0	41.3	40.8	41.3
<b>Number of Students With Need After Gift, CWS, &amp; Subsidized Loans</b>	1,216	79	1,295	201	7	208	1,417	86	1,503
<b>% of Students With Need After Gift, CWS, &amp; Subsidized Loans</b>	21.4	29.2	21.8	22.8	7.2	21.2	21.6	23.4	21.7
<b>Number of Students With Need After Aid From All Sources</b>	550	41	591	40	5	45	590	46	636
<b>% of Students With Need After Aid From All Sources</b>	9.7	15.1	9.9	4.5	5.2	4.6	9.0	12.5	9.2

*For this report, need calculated for the academic year is reduced to represent the number of semesters attended.*

**Financial Aid Program Expenditure by Level and Residency  
for Enrolled Students in the 2012-13 Fall and Spring**

FSU

	Undergraduate			Graduate & First Prof			Total		
	In-State Students	Out-of-State Students	All Students	In-State Students	Out-of-State Students	All Students	In-State Students	Out-of-State Students	All Students
FA Federal Pell Grant	\$12,938,128	\$653,653	\$13,591,781	.	.	.	\$12,938,128	\$653,653	\$13,591,781
FB Federal Supplemental Educational Opportunity Grant (SEOG)	\$648,491	\$55,502	\$703,993	.	.	.	\$648,491	\$55,502	\$703,993
FC Federal Work Study (FWS)	\$190,446	\$68,408	\$258,854	\$2,310	.	\$2,310	\$192,756	\$68,408	\$261,164
FD Federal Perkins Loan	\$13,740	\$247,254	\$260,994	.	.	.	\$13,740	\$247,254	\$260,994
FI Federal Ford Direct Loan Program (FDLP)-Subsidized Stafford	\$11,895,449	\$656,310	\$12,551,759	\$10,027	.	\$10,027	\$11,905,476	\$656,310	\$12,561,786
FJ FDLP-Unsubsidized Stafford	\$11,877,081	\$742,537	\$12,619,618	\$4,839,816	\$160,238	\$5,000,054	\$16,716,897	\$902,775	\$17,619,672
FK FDLP-PLUS	\$149,133	\$165,837	\$314,970	.	.	.	\$149,133	\$165,837	\$314,970
FT DC Tuition Assistance Grant (TAG)	.	\$325,000	\$325,000	.	.	.	.	\$325,000	\$325,000
IA Athletic Grant-In-Aid	\$513,168	\$219,897	\$733,065	\$2,500	.	\$2,500	\$515,668	\$219,897	\$735,565
IC Institutional grant/scholarship (non-need based)	\$506,335	\$1,250	\$507,585	\$50	.	\$50	\$506,385	\$1,250	\$507,635
IG Non-Need Based Campus Initiated Tuition Increase Grants	\$2,234,198	\$300,212	\$2,534,410	\$2,000	.	\$2,000	\$2,236,198	\$300,212	\$2,536,410
OA Externally Administered Private Grant/Scholarship (Non-Athletic)	\$280,546	\$41,260	\$321,806	\$7,784	.	\$7,784	\$288,330	\$41,260	\$329,590
OE Penn Family Scholarship	\$2,000	.	\$2,000	.	.	.	\$2,000	.	\$2,000
OG Golden Leaf	\$15,000	.	\$15,000	.	.	.	\$15,000	.	\$15,000
S2 NC Reach Program	\$25,161	.	\$25,161	.	.	.	\$25,161	.	\$25,161
SB UNC Campus Scholarship Program	\$250,654	.	\$250,654	.	.	.	\$250,654	.	\$250,654
SE Millennial Teaching Scholarship/Loan (forgivable loan)	\$6,500	.	\$6,500	.	.	.	\$6,500	.	\$6,500
SH Education Lottery Scholarship	\$356,776	\$3,050	\$359,826	.	.	.	\$356,776	\$3,050	\$359,826
SP Nurse Scholars Program (forgivable loan)	\$5,000	.	\$5,000	.	.	.	\$5,000	.	\$5,000
SQ Principal Fellows Program (forgivable loan)	.	.	.	\$57,068	.	\$57,068	\$57,068	.	\$57,068
SR Prospective Teacher Scholarship Loan (forgivable loan)	\$11,500	.	\$11,500	.	.	.	\$11,500	.	\$11,500
ST UNC Need Based Grant	\$3,230,239	\$8,752	\$3,238,991	.	.	.	\$3,230,239	\$8,752	\$3,238,991
SW Graduate Assistant Tuition Award Benefit (includes in-state and out-of-state portion)	\$3,139	.	\$3,139	\$85,212	\$39,509	\$124,721	\$88,351	\$39,509	\$127,860
SZ NC TAP	\$21,570	.	\$21,570	\$11,168	.	\$11,168	\$32,738	.	\$32,738
WE Faculty/Staff Tuition Waivers	\$14,063	.	\$14,063	\$19,304	.	\$19,304	\$33,367	.	\$33,367
F7 Other federal loan	\$112,352	\$40,029	\$152,381	\$5,000	.	\$5,000	\$117,352	\$40,029	\$157,381
<b>Total</b>	<b>\$45,300,669</b>	<b>\$3,528,951</b>	<b>\$48,829,620</b>	<b>\$5,042,239</b>	<b>\$199,747</b>	<b>\$5,241,986</b>	<b>\$50,342,908</b>	<b>\$3,728,698</b>	<b>\$54,071,606</b>

**Financial Aid Program Expenditure by Level and Residency for  
Enrolled Students in the 2012-13 Fall and Spring  
Including 2013 Summer School**

FSU

	Undergraduate			Graduate & First Prof			Total		
	In-State Students	Out-of-State Students	All Students	In-State Students	Out-of-State Students	All Students	In-State Students	Out-of-State Students	All Students
<b>FA Federal Pell Grant</b>	\$13,505,389	\$684,930	\$14,190,319	.	.	.	\$13,505,389	\$684,930	\$14,190,319
<b>FB Federal Supplemental Educational Opportunity Grant (SEOG)</b>	\$649,116	\$55,502	\$704,618	.	.	.	\$649,116	\$55,502	\$704,618
<b>FC Federal Work Study (FWS)</b>	\$220,547	\$73,906	\$294,453	\$2,310	.	\$2,310	\$222,857	\$73,906	\$296,763
<b>FD Federal Perkins Loan</b>	\$13,740	\$247,254	\$260,994	.	.	.	\$13,740	\$247,254	\$260,994
<b>FI Federal Ford Direct Loan Program (FDLP)-Subsidized Stafford</b>	\$13,032,744	\$705,976	\$13,738,720	\$10,027	.	\$10,027	\$13,042,771	\$705,976	\$13,748,747
<b>FJ FDLP-Unsubsidized Stafford</b>	\$13,654,345	\$800,974	\$14,455,319	\$5,371,412	\$169,847	\$5,541,259	\$19,025,757	\$970,821	\$19,996,578
<b>FK FDLP-PLUS</b>	\$187,148	\$165,837	\$352,985	.	.	.	\$187,148	\$165,837	\$352,985
<b>FT DC Tuition Assistance Grant (TAG)</b>	.	\$325,000	\$325,000	.	.	.	.	\$325,000	\$325,000
<b>IA Athletic Grant-In-Aid</b>	\$513,168	\$219,897	\$733,065	\$2,500	.	\$2,500	\$515,668	\$219,897	\$735,565
<b>IC Institutional grant/scholarship (non-need based)</b>	\$506,685	\$1,250	\$507,935	\$50	.	\$50	\$506,735	\$1,250	\$507,985
<b>IG Non-Need Based Campus Initiated Tuition Increase Grants</b>	\$2,537,267	\$327,435	\$2,864,702	\$12,245	.	\$12,245	\$2,549,512	\$327,435	\$2,876,947
<b>OA Externally Administered Private Grant/Scholarship (Non-Athletic)</b>	\$281,662	\$41,260	\$322,922	\$8,284	.	\$8,284	\$289,946	\$41,260	\$331,206
<b>OE Penn Family Scholarship</b>	\$2,000	.	\$2,000	.	.	.	\$2,000	.	\$2,000
<b>OG Golden Leaf</b>	\$15,000	.	\$15,000	.	.	.	\$15,000	.	\$15,000
<b>S2 NC Reach Program</b>	\$25,161	.	\$25,161	.	.	.	\$25,161	.	\$25,161
<b>SB UNC Campus Scholarship Program</b>	\$250,654	.	\$250,654	.	.	.	\$250,654	.	\$250,654
<b>SE Millennial Teaching Scholarship/Loan (forgivable loan)</b>	\$6,500	.	\$6,500	.	.	.	\$6,500	.	\$6,500
<b>SH Education Lottery Scholarship</b>	\$356,776	\$3,050	\$359,826	.	.	.	\$356,776	\$3,050	\$359,826
<b>SP Nurse Scholars Program (forgivable loan)</b>	\$5,000	.	\$5,000	.	.	.	\$5,000	.	\$5,000
<b>SQ Principal Fellows Program (forgivable loan)</b>	.	.	.	\$57,068	.	\$57,068	\$57,068	.	\$57,068
<b>SR Prospective Teacher Scholarship Loan (forgivable loan)</b>	\$11,500	.	\$11,500	.	.	.	\$11,500	.	\$11,500
<b>ST UNC Need Based Grant</b>	\$3,384,405	\$8,752	\$3,393,157	.	.	.	\$3,384,405	\$8,752	\$3,393,157
<b>SW Graduate Assistant Tuition Award Benefit (includes in-state and out-of-state portion)</b>	\$3,139	.	\$3,139	\$85,212	\$39,509	\$124,721	\$88,351	\$39,509	\$127,860
<b>SZ NC TAP</b>	\$24,645	.	\$24,645	\$11,168	.	\$11,168	\$35,813	.	\$35,813
<b>WE Faculty/Staff Tuition Waivers</b>	\$14,819	.	\$14,819	\$19,780	.	\$19,780	\$34,599	.	\$34,599
<b>F7 Other federal loan</b>	\$124,772	\$40,029	\$164,801	\$5,000	.	\$5,000	\$129,772	\$40,029	\$169,801
<b>Total</b>	\$49,326,182	\$3,701,052	\$53,027,234	\$5,585,056	\$209,356	\$5,794,412	\$54,911,238	\$3,910,408	\$58,821,646

**Student Aid Expenditures by Program, 2012-13**  
**Fayetteville State University**

Source of Aid	In-State		Out-of-State		All Students	
	Number of Recipients	Dollar Amount	Number of Recipients	Dollar Amount	Number of Recipients	Dollar Amount
<b>Part A. Undergraduate Students</b>						
<b>Section I. Grants and Scholarships</b>						
<b>Total Sect.I Grants &amp; Scholarships (unduplicated # of students)</b>	<b>4,355</b>	<b>\$22,013,422</b>	<b>228</b>	<b>\$1,667,076</b>	<b>4,583</b>	<b>\$23,680,498</b>
FA Federal Pell Grant	3,299	\$13,505,389	173	\$684,930	3,472	\$14,190,319
FB Federal Supplemental Educational Opp	1,188	\$649,116	62	\$55,502	1,250	\$704,618
FT DC Tuition Assistance Grant (TAG)	.	.	35	\$325,000	35	\$325,000
IA Athletic Grant-In-Aid	94	\$513,168	13	\$219,897	107	\$733,065
IC Institutional grant/scholarship (non	2,155	\$506,685	4	\$1,250	2,159	\$507,935
IG Non-Need Based Campus Initiated Tuit	3,514	\$2,537,267	186	\$327,435	3,700	\$2,864,702
OA Externally Administered Private Gran	143	\$281,662	22	\$41,260	165	\$322,922
S2 NC Reach Program	6	\$25,161	.	.	6	\$25,161
SB UNC Campus Scholarship Program	162	\$250,654	.	.	162	\$250,654
SH Education Lottery Scholarship	357	\$356,776	2	\$3,050	359	\$359,826
ST UNC Need Based Grant	2,441	\$3,384,405	9	\$8,752	2,450	\$3,393,157
SW Graduate Assistant Tuition Award Ben	2	\$3,139	.	.	2	\$3,139
<b>Section II. Scholarship/Loans (loan repayable by service)</b>						
<b>Total Sect.II Scholarship/Loans (unduplicated # of students)</b>	<b>8</b>	<b>\$23,000</b>	<b>.</b>	<b>.</b>	<b>8</b>	<b>\$23,000</b>
SE Millennial Teaching Scholarship/Loan	1	\$6,500	.	.	1	\$6,500
SP Nurse Scholars Program (forgivable l	3	\$5,000	.	.	3	\$5,000
SR Prospective Teacher Scholarship Loan	4	\$11,500	.	.	4	\$11,500
<b>Section III. Loans</b>						
<b>Total Sect.III Loans (unduplicated # of students)</b>	<b>3,969</b>	<b>\$27,012,749</b>	<b>212</b>	<b>\$1,960,070</b>	<b>4,181</b>	<b>\$28,972,819</b>
F7 Other federal loan	19	\$124,772	3	\$40,029	22	\$164,801
FD Federal Perkins Loan	4	\$13,740	60	\$247,254	64	\$260,994
FI Federal Ford Direct Loan Program (FD	3,540	\$13,032,744	186	\$705,976	3,726	\$13,738,720
FJ FDLP-Unsubsidized Stafford	3,529	\$13,654,345	184	\$800,974	3,713	\$14,455,319
FK FDLP-PLUS	49	\$187,148	16	\$165,837	65	\$352,985
<b>Section IV. Employment</b>						
<b>Total Sect.IV Employment (unduplicated # of students)</b>	<b>214</b>	<b>\$220,547</b>	<b>49</b>	<b>\$73,906</b>	<b>263</b>	<b>\$294,453</b>
FC Federal Work Study (FWS)	214	\$220,547	49	\$73,906	263	\$294,453
<b>Section V. Total All Categories (Sect.I-IV)(undup. # of students)</b>						
<b>Total Sect. V All Categories (Sect.I-IV)(undup. # of students)</b>	<b>4,590</b>	<b>\$49,269,718</b>	<b>240</b>	<b>\$3,701,052</b>	<b>4,830</b>	<b>\$52,970,770</b>
<b>Section VI. Other Aid</b>						
<b>Total Sect.VI Other Miscellaneous Programs (unduplicated # of students)</b>	<b>33</b>	<b>\$56,464</b>	<b>.</b>	<b>.</b>	<b>33</b>	<b>\$56,464</b>
OE Penn Family Scholarship	1	\$2,000	.	.	1	\$2,000
OG Golden Leaf	6	\$15,000	.	.	6	\$15,000
SZ NC TAP	11	\$24,645	.	.	11	\$24,645
WE Faculty/Staff Tuition Waivers	15	\$14,819	.	.	15	\$14,819



*Student Aid Expenditures by Program, 2012-13*  
*Fayetteville State University*

Source of Aid	In-State		Out-of-State		All Students	
	Number of Recipients	Dollar Amount	Number of Recipients	Dollar Amount	Number of Recipients	Dollar Amount
<b>Part B. Graduate Students</b>						
<b>Section I. Grants and Scholarships</b>						
<b>Total Sect.I Grants &amp; Scholarships (unduplicated # of students)</b>	<b>47</b>	<b>\$108,291</b>	<b>7</b>	<b>\$39,509</b>	<b>54</b>	<b>\$147,800</b>
IA Athletic Grant-In-Aid	1	\$2,500	.	.	1	\$2,500
IC Institutional grant/scholarship (non	1	\$50	.	.	1	\$50
IG Non-Need Based Campus Initiated Tuit	4	\$12,245	.	.	4	\$12,245
OA Externally Administered Private Gran	6	\$8,284	.	.	6	\$8,284
SW Graduate Assistant Tuition Award Ben	36	\$85,212	7	\$39,509	43	\$124,721
<b>Section II. Scholarship/Loans (loan repayable by service)</b>						
<b>Total Sect.II Scholarship/Loans (unduplicated # of students)</b>	<b>2</b>	<b>\$57,068</b>	<b>.</b>	<b>.</b>	<b>2</b>	<b>\$57,068</b>
SQ Principal Fellows Program (forgivabl	2	\$57,068	.	.	2	\$57,068
<b>Section III. Loans</b>						
<b>Total Sect.III Loans (unduplicated # of students)</b>	<b>458</b>	<b>\$5,386,439</b>	<b>13</b>	<b>\$169,847</b>	<b>471</b>	<b>\$5,556,286</b>
F7 Other federal loan	1	\$5,000	.	.	1	\$5,000
FI Federal Ford Direct Loan Program (FD	3	\$10,027	.	.	3	\$10,027
FJ FDLP-Unsubsidized Stafford	457	\$5,371,412	13	\$169,847	470	\$5,541,259
<b>Section IV. Employment</b>						
<b>Total Sect.IV Employment (unduplicated # of students)</b>	<b>2</b>	<b>\$2,310</b>	<b>.</b>	<b>.</b>	<b>2</b>	<b>\$2,310</b>
FC Federal Work Study (FWS)	2	\$2,310	.	.	2	\$2,310
<b>Section V. Total All Categories (Sect.I-IV)(undup. # of students)</b>						
<b>Total Sect. V All Categories (Sect.I-IV)(undup. # of students)</b>	<b>461</b>	<b>\$5,554,108</b>	<b>16</b>	<b>\$209,356</b>	<b>477</b>	<b>\$5,763,464</b>
<b>Section VI. Other Aid</b>						
<b>Total Sect.VI Other Miscellaneous Programs (unduplicated # of students)</b>	<b>15</b>	<b>\$30,948</b>	<b>.</b>	<b>.</b>	<b>15</b>	<b>\$30,948</b>
SZ NC TAP	3	\$11,168	.	.	3	\$11,168
WE Faculty/Staff Tuition Waivers	12	\$19,780	.	.	12	\$19,780

**Measures of Financial Need for In-State Undergraduate Degree-Seeking Students:  
For the 2012-13 Academic Year**

	<b>FSU</b>
<b>In-State Undergrads</b>	5,453
<b>Number With Need</b>	4,279
<b>Pct With Need</b>	78.5
<b>Total Dollars of Need</b>	43,948,946
<b>Number With Unmet Need</b>	2,558
<b>Pct With Unmet Need</b>	46.9
<b>Total Dollars of Unmet Need</b>	8,825,368
<b>Number With Subsidized Loans</b>	3,419
<b>Pct With Subsidized Loans</b>	62.7
<b>Average Amount/ Year: Subsidized Loans</b>	3,455
<b>Number With Unsubsidized Loans</b>	3,356
<b>Pct With Unsubsidized Loans</b>	61.5
<b>Average Amount/ Year: Unsubsidized Loans</b>	3,497
<b>Number With Any Loans</b>	3,847
<b>Pct With Any Loans</b>	70.5
<b>Average Amount/ Year: All Loans</b>	6,121

*Definitions: The Academic Year includes Fall (Winter at NCSA) and Spring terms. It excludes all Summer terms. "Need" in this report is the calculated need using the Federal Methodology adjusted to reflect the number of semesters that a student was actually enrolled as an in-state undergraduate. "Unmet Need" is that portion of Need that exceeds gift aid (Scholarships and Grants). All percentages are the percent of the unduplicated headcount of the in-state undergraduates shown in the first column. Average loan amounts are calculated for those with loans (excluding PLUS loans), not for all in-state undergraduates.*

**Financial Aid Program Expenditure for  
Enrolled Students in the 2012-13 Academic Year  
Plus 2013 Summer School  
Comparison between amounts reported via Financial Aid File (FAF)  
and amounts reported by SEAA**

FSU	FAF	SEAA	Dollar	
	Dollars	Dollars	Difference	Percent
NH Forgivable Education Loans for Servi	0	10,500	-10,500	-100.0
OG Golden Leaf	15,000	16,500	-1,500	-9.1
S2 NC Reach Program	25,161	25,161	0	0.0
S3 McLendon Scholarship	0	0	0	.
S4 NC Board of Governors Medical Loan (	0	0	0	.
S5 NC Board of Governors Dental Loan (f	0	0	0	.
SB UNC Campus Scholarship Program	250,654	252,154	-1,500	-0.6
SC NCSSM Tuition Grant for UNC	0	0	0	.
SE Milennial Teaching Scholarship/Loan	6,500	6,500	0	0.0
SH Education Lottery Scholarship	359,826	365,357	-5,531	-1.5
SL NC Scholarships for Health, Science,	0	0	0	.
SO Nurse Education Scholarship/Loan Pro	0	0	0	.
SP Nurse Scholars Program (forgivable I	5,000	5,000	0	0.0
SQ Principal Fellows Program (forgivabl	57,068	57,068	0	0.0
SR Prospective Teacher Scholarship Loan	11,500	11,500	0	0.0
ST UNC Need Based Grant	3,393,157	3,424,080	-30,923	-0.9
SX Graduate Nurse Scholarship Program f	0	0	0	.
SZ NC TAP	35,813	35,813	0	0.0
<b>Total</b>	<b>4,159,679</b>	<b>4,209,633</b>	<b>-49,954</b>	<b>-1.2</b>

*Definitions: The Academic Year includes Fall (Winter at NCSA) and Spring terms. It excludes all Summer terms. "Need" in this report is the calculated need using the Federal Methodology adjusted to reflect the number of semesters that a student was actually enrolled as an in-state undergraduate. "Unmet Need" is that portion of Need that exceeds gift aid (Scholarships and Grants). All percentages are the percent of the unduplicated headcount of the in-state undergraduates shown in the first column. Average loan amounts are calculated for those with loans (excluding PLUS loans), not for all in-state undergraduates.*

## The Economic Impact of Fayetteville State University

Fayetteville State University is an important source of economic activity in the greater Fayetteville region's economy.<sup>1</sup> The university impacts the region's economy through its own spending and through the spending associated with its students and the out-of-region visitors to its campus. In order to analyze the economic impact of this spending, it is first necessary to identify where the spending associated with the university occurs. It is then necessary to adjust the estimated spending figures to reflect only "net new" economic activity attracted into the greater Fayetteville region by the University. The major types of spending associated with Fayetteville State University are presented in Table 1.

**Table 1**  
**Summary of Fayetteville State University and Related Expenditures**  
**in North Carolina and the Greater Fayetteville Region, Fiscal 2006**  
**(Millions of Dollars)**

Expenditures Category	Total Expenditures	North Carolina Expenditures	North Carolina as a % of Total	Fayetteville Region Expenditures	Fayetteville Region as a % of Total
Total	\$120.5	\$109.1	91%	\$97.1	81%
University Operations	\$66.3	\$55.5	84%	\$44.1	67%
University Payroll	\$33.6	\$32.8	98%	\$31.5	94%
University Procurement	\$32.7	\$22.7	69%	\$12.6	39%
Foundation/Other Expenditures <sup>2</sup>	\$2.1	\$1.5	69%	\$0.8	39%
University Capital Expenditures	\$10.0	\$10.0	100%	\$10.0	100%
Full Time Student Expenditures	\$39.1	\$39.1	100%	\$39.1	100%
Out-of-State Visitor Expenditures	\$3.0	\$3.0	100%	\$3.0	100%

(1) The Greater Fayetteville Region consists of Cumberland, Harnett, Sampson, Bladen, Robeson, Hoke, Moore and Wake Counties

(2) No data on the geographic distribution of spending was available - assumed to be distributed as procurement.

Source: FSU and the Jacob France Institute

As presented in Table 1, there is just over \$120.5 million in total spending activity associated with the operations of Fayetteville State University. However, this spending does not represent the actual impact of the university on the state or the region. Some of the spending associated with the university occurs outside of the region. For example, spending by faculty, staff, or students living outside of the region, or university purchases made from out-of-region suppliers. These expenditures are not included in the economic analysis. After these are excluded, we have an estimate of the direct impact that the university has on the region. This direct spending represents income to residents and businesses in the greater Fayetteville region

<sup>1</sup> The greater Fayetteville region analyzed for this report includes Cumberland, Harnett, Sampson, Bladen, Robeson, Hoke, Moore and Wake Counties. The geographic area analyzed in this report was expanded to add Wake county spending to the modeling and analysis. As a result, the economic impact calculations in this report are not comparable to the FY2004 report.

that would not occur in the absence of the university. These “net new” expenditures are, in-turn, earned and re-spent by other regional residents and businesses in several successive cycles of economic activity, thus creating so-called “multiplier” effects in the regional economy. After adjusting the spending figures, the \$97.1 million in regional spending constitutes the direct university-related spending that impacts the Fayetteville regional economy. This spending represents the direct effects of the university, which are subject to multiplier effects.

University operating expenditures include the payroll and purchases made by the university. Ninety-four percent (94%) of the university’s total payroll expenditures are paid to the university employees that reside in the Greater Fayetteville region. While 69% of the university’s total procurement spending of \$32.8 million is paid to suppliers in North Carolina (\$22.7 million), only \$12.6 million (39%) is paid to suppliers in the Greater Fayetteville region. Thus, a total of \$44.1 million of the university’s \$66.3 million in operating expenditures are spent in the Greater Fayetteville region (81%) and a total of 91% of the university’s operating expenditures are spent in North Carolina.

University capital expenditures consist of the construction and major renovation expenditures made by Fayetteville State University. The university had total capital and construction expenditures of \$10 million in fiscal 2006.

University Foundation/Other expenditures consist of spending by the university foundation and other units outside of the procurement system. FSU had University Foundation/Other expenditures of \$2.1 million. No data on the geographic distribution of this spending was available, thus it was distributed in the same manner as university procurement expenditures.

Student expenditures represent the living expenses of Fayetteville State University’s full-time graduate and undergraduate students. Part-time students are not included in this analysis since it is assumed that most of these students already live in the region and their spending, therefore, does not represent new spending in the region’s economy.<sup>2</sup> The university’s Office of Financial Aid provided information on the residency, estimated living expenses, and place of residence for undergraduate and graduate students. According to the data provided there are a total of 6,070 full time students in the area attending the university. Annual student living expenses were estimated at \$6,440 per student. Multiplying the number of students (6,070) by the estimated living expenses of \$6,040 yields an estimated \$39.1 million in total student living expenses.

Visitor expenditures represent the spending by out-of-region visitors attracted into the Greater Fayetteville area by Fayetteville State University. It is difficult to estimate the number of out-of-state visitors and their spending. Numerous formal and informal events occur on campus. The university attracted visitors for sporting events, conferences, symposia, and academic events, as well as, admission visits and student visitors. In fiscal 2006, visitor expenditures were estimated at \$3 million.

---

<sup>2</sup> Some part-time students do commute into the Fayetteville region from outside of the region, and the local spending of these students could be included in this analysis. Furthermore, many part-time students have been attracted into North Carolina by the programs available at Fayetteville State University. No data on this spending, however, was available. Thus, the overall impact of student expenditures is likely to be undercounted in this report.

## 1.1 The Economic Output Impact of Fayetteville State University

The expenditures associated with Fayetteville State University are circulated within the region's economy and become income for businesses and residents. This creates "spin-off" or "multiplier" effects as this money is spent and then re-spent in the regional economy. Thus, each dollar of new spending creates more than one dollar in economic impact, as that spending is earned and, in-turn, spent by others within the region.

Once the level of new expenditures in the economy is known, it can be entered into an economic model to determine the change in economic output (a measure similar to gross national product (GNP), which measures the level of economic activity in a region/state), employment, and earnings attributable to Fayetteville State University.<sup>3</sup> The estimated economic output impact of the university is presented in Table 2. Direct impacts are the changes in economic activity directly attributable to the university. Indirect impacts are the "spin-off" or "multiplier" effects caused by the introduction of a new spending stream into the local economy.

Total university, affiliated institution, associated student and visitor expenditures of \$97.1 million are leveraged with an additional \$98.3 million in indirect spending for a combined total impact of \$195.4 million. University operation and foundation/other expenditures account for the half of the overall regional economic impact generated by the university. Student expenditures account for 36% of the university's impact, capital expenditures account for 11% and out-of-state visitor expenditures account for 3% of the impact.<sup>4</sup>

**Table 2**  
**Economic Output Impact of**  
**Fayetteville State University**  
**On the Greater Fayetteville Region, FY 2006**  
**(Millions of Dollars)**

Item Im	Direct pacts	Indirect Impacts	Total Impacts
<b>Total Expenditures</b>	<u>97.1</u>	<u>98.3</u>	<u>195.4</u>
University Operating Expenditures	44.1	52.4	96.5
Foundation/Other Expenditures	0.8	1.0	1.8
University Capital Expenditures	10.0	10.7	20.7
Student Expenditures	39.1	31.4	70.5
Out-of-State Visitor Expenditures	3.0	2.9	5.9

Source: FSU and The Jacob France Institute

<sup>3</sup> The Jacob France Institute used the RIMS II Input-Output model from the U.S. Bureau of Economic Analysis.

<sup>4</sup> No multipliers for students or visitors exist in the RIMS II model. In order to estimate the economic impact of this spending, blended multipliers were derived for each category of spending based on average spending by major expenditure category by students (from the U.S. Department of Labor's Consumer Expenditure Survey) and by visitors.

## 1.2 The Employment and Earnings Impacts of Fayetteville State University

As demonstrated in Table 3, Fayetteville State University directly employs a total of 919 workers in the region, while the \$10 million in-region construction expenditures creates an estimated 92 construction related jobs. The total University operating, construction, student and visitor and affiliated institution spending supports an additional 1,505 jobs through indirect or spin-off employment, for a total of 2,516 jobs directly or indirectly supported by the university. As demonstrated in Table 4, there is a total of \$81.1 million in salaries and wages associated with these 2,516 jobs, which is comprised of \$36.7 million in direct salaries and wages and \$44.4 million in salaries and wages for the jobs indirectly created or supported by the university.

**Table 3**  
**Employment Impact of**  
**Fayetteville State University**  
**On the Greater Fayetteville Region, FY 2006**  
**(Number of Jobs)**

Item Im	Direct pacts	Indirect Impacts	Total Impacts
<b>Total Employment</b>	<u>1,011</u>	<u>1,505</u>	<u>2,516</u>
University Operating Expenditures	919	617	1,536
Foundation/Other Expenditures		19	19
University Capital Expenditures	92	84	176
Student Expenditures		702	702
Out-of-State Visitor Expenditures		83	83

Source: FSU and The Jacob France Institute

**Table 4**  
**Employee Compensation Impact of**  
**Fayetteville State University**  
**On the Greater Fayetteville Region, FY 2006**  
**(Millions of Dollars)**

Item Im	Direct pacts	Indirect Impacts	Total Impacts
<b>Total Employee Compensation</b>	<u>36.7</u>	<u>44.4</u>	<u>81.1</u>
University Operating Expenditures	33.6	21.8	55.4
Foundation/Other Expenditures		0.6	0.6
University Capital Expenditures	3.1	2.8	5.9
Student Expenditures		17.4	17.4
Out-of-State Visitor Expenditures		1.7	1.7

Source: FSU and The Jacob France Institute

### 1.3 The Fiscal Impact of Fayetteville State University

Fayetteville State University also impacts the fiscal health of the region. The salaries and wages earned by the university’s employees and the jobs created and sustained through University spending are subject to taxes. Many of the purchases made by university employees, the persons directly or indirectly supported by the university as well as by students and visitors are also subject to sales tax. In order to estimate local fiscal impacts, total property tax, sales and services, and sales tax collections for the region were divided by the total personal income of the region to estimate an effective tax rate for the region. The effective tax rate was multiplied by the employee compensation impacts listed in Table 4 to derive the estimated fiscal impacts. To this was added the estimated taxes paid by students and visitors. The total regional property, sales and services, and sales tax receipts across all counties in the region resulting from university-related regional expenditures and their related economic impacts are an estimated \$3.0 million. It was outside of the scope of this analysis to conduct a full fiscal impact analysis. This analysis looked at only sales, sales and services, and property taxes, which are the major sources of local revenue in North Carolina counties. According to the U.S. Bureau of the Census, these taxes account for 95% of total local government revenue from own sources. These figures do not include the added tax benefits to the state and the region derived from the increased earnings of university graduates or the corporate income taxes paid by companies. Thus, these figures in Table 5 only represent a portion of the total fiscal impact of Fayetteville State University.

**Table 5**  
**Fiscal Impact of Fayetteville State University**  
**On the Greater Fayetteville Region, FY 2006**  
**(Millions of Dollars)**

Direct Item I	mpacts	Indirect Impacts	Total Impacts
Total Greater Fayetteville Region Local Government Revenues	1.9	1.1	3.0

Source: FSU and The Jacob France Institute

The fiscal impact of Fayetteville State University can also be analyzed in terms of the level of economic output leveraged by the state appropriations. Universities, unlike other state government activities, attract a substantial portion of their revenues from other sources. The university attracts significant other sources of revenues, such as, tuition, research grants, and private gifts. This leveraging of state appropriations, combined with the economic impacts discussed above, leads to a high return on state expenditures. Dividing the total economic output impacts of the university by the state’s appropriation provides an estimate of the economic return on the state’s investment in Fayetteville State University. This is also a conservative estimate since the economic impact of the university was only calculated for the Greater Fayetteville



Region. Using this figure, the university generates \$3.97 in regional economic activity for every \$1.00 in state appropriations.

The current 2013 Campus Master Plan updates the 2008 Campus Master Plan to reflect more precisely current campus conditions. The new Master Plan expresses the vision for Fayetteville State University's continued physical development achieving a balance of preserving existing landmarks, new development, and renovations. This plan accommodates future growth and achievement of the University's strategic goals in line with the academic mission.

Based on the new Master Plan, the University anticipates a projected enrollment from 5,600 students to 9,600 students within the next 20 years. These recommendations will require an estimated \$500 million in capital improvements. Priority projects are also identified for implementation within the next six years. These projects will provide a decision-making framework to help the University guide the campus in its construction efforts to meet immediate needs as well as those to come in future years



## Facilities

## Facilities Inventory

Bldg. No	Name	Year Constr.	Gross Area	Bldg. Cost
000A	PAIGE ALUMNI HOUSE	1922	5,097	\$13,000
001+001A	ROSENTHAL BUILDING	1966	33,595	\$420,685
002	LILLY GYM	1938	34,431	\$317,000
002A	LAURETTA TAYLOR BLDG.	1969	36,545	\$618,000
003B	MITCHELL PRE-SCHOOL	1955	3,277	\$50,000
004	SEABROOK AUDITORIUM	1953	44,256	\$7,965,000
006	TAYLOR SOC SCIENCES BLDG.	1939	21,642	\$122,000
006A	JOSEPH KNUCKLES SCIENCE ANNEX	1968	22,635	\$2,552,000
007	JOYNER HALL	1930	22,031	\$57,000
009	BRYANT HALL	1966	40,529	\$607,000
010	HARRIS HALL	1938	24,735	\$71,000
011	COOK HALL	1923	17,799	\$93,000
012	SMITH HALL	1953	19,833	\$230,000
013	SPAULDING INFIRMARY	1955	8,650	\$104,000
014	COMMUNICATION CENTER	1937	12,049	\$36,000
015B	NEWBOLD TRAINING	1958	5,665	\$88,000
016	VANCE HALL	1966	56,151	\$773,000
017	WILLIAMS HALL	1955	11,336	\$128,000
018	HOOD HALL	1939	17,563	\$57,000
019	HELEN T. CHICK BLDG.	1968	34,426	\$1,377,000
020	MAINTENANCE BLDG.	1969	7,804	\$82,000
021	W.R. COLLINS ADMINISTRATION BLDG.	1970	16,985	\$475,000
021A	C.J. BARBER ADMINISTRATION BLDG.	1981	28,275	\$1,328,000
022	RUDOLPH JONES STUDENT CENTER	1972	58,742	\$7,829,240
023	STORAGE BLDG.	1969	720	\$4,000
024A	VEHICLE/GEN SHOP	1983	2,227	\$44,080
025	CONT EDUC CENTER	1976	9,445	\$265,000
026	NEW RESIDENCE HALL	1976	59,262	\$1,580,000
027	BUTLER LEARNING CENTER	1976	72,267	\$2,503,000
027A	MARION "REX AND ARONUL E. HARRIS SBE BLDG.	1991	73,116	\$6,441,000
028	CHANCELLOR'S RES	1976	4,984	\$135,000
029	LYONS SCIENCE	1981	77,220	\$5,040,625
29A	LYONS SCIENCE ANNEX	2008	55,324	\$14,371,356
030	CENTRAL WAREHOUSE	1982	10,994	\$383,920
031	SECURITY BUILDING	1951	2,279	\$23,090
032	RADIO TRANSMIT	1982	220	\$5,154
033	CHARLES CHESNUTT LIBRARY	1987	85,833	\$8,299,000
034	MITCHELL STORAGE	1980	96	\$450
035	CONCESSION	1978	340	\$1,000
036	PRESS BOX	1997	800	\$630,700
037	RESTROOM	1995	1,610	\$8,688
039	CONCESSION	1987	120	\$6,200
040	CONCESSION	1978	192	\$500
041	FELTON J. CAPEL ARENA	1995	133,048	\$9,700,000
041A	NICK JERALDS STADIUM	2003	8,881	\$2,567,926
042	HONORS HALL	1997	41,136	\$3,479,600
043	McCloud Hall	2005	64,687	\$6,529,000
044	PHYSICAL PLANT	1982	4,717	\$8,000
045	SE NC NURSING ED	2011	37,458	\$6,994,998
046	Renaissance Hall	2012	81,723	\$14,718,781
047	Science & Technology	2012	65,048	\$21,232,371

## Fayetteville State University 2000 Bond Program Distribution

Residence Hall For 275 Students	\$ 6,872,300
Lyons Science Annex and Laboratory Building	15,146,900
Joseph Knuckles Science Annex	1,740,500
Continuing Education Center—Comprehensive Renovation	432,600
Taylor Social Sciences Classroom Building—Comprehensive Renovation	884,300
Charles Chesnutt Library—Comprehensive Renovation	875,900
William Collins Building—Comprehensive Renovation	640,600
Seabrook Auditorium—Comprehensive Renovation	6,325,000
Taylor Gymnasium—Conversion of Building for Academic Use	3,360,000
Lilly Gymnasium—Comprehensive Renovation and Conversion of Building for Student Services	3,256,400
Cook Dining Hall—Comprehensive Renovation and Conversion of Building for Academic Use and Student Services	1,773,500
Student Residence Halls—Fire Safety Improvements	611,700
Campus Infrastructure Improvements	1,435,000
Comprehensive Renovation and Conversion of Spaulding (Old Infirmary) for Public Safety Facilities	1,029,100
Technology Infrastructure Expansion	1,137,600
Seabrook Auditorium—Comprehensive Renovation	500,000
<b>Total</b>	<b>\$ 46,021,400</b>

**FAYETTEVILLE STATE UNIVERSITY**  
**Bond Projects Updates**

<b>Project</b>	<b>Status Start</b>	<b>(Bid)Date</b>	<b>Projected Completion Date</b>
New Residence Hall \$6 – 7 million	Complete 05/03		Complete
Lyons Science Complex \$10 – 15 million	Complete 01/05		Complete
Knuckles Science Renovation \$1 – 2 million	Complete	09/04	Complete
Continuing Education Renovation \$100,000 – 250,000	Complete 03/04		Complete
Chesnutt Library Renovation \$300,000 – \$500,000	Complete 12/03	(roof) 06/03 (HVAC) 11/04 (Interior)	Complete Complete Complete
Seabrook Auditorium Renovation \$8 – 9 million	Complete 05/03	(asbestos) 07/03 (renovation)	Complete
Taylor Gym Renovation \$5 – 6 million	Complete 04/05		Complete
Lilly Gym Renovation \$3 – 4 million	Complete 08/06		Complete
Cook Hall Renovation \$2 – 3 million	Complete 06/03	(demo/asbestos) 11/03 (lower) 01/04 (upper)	Complete Complete Complete
Fire Safety Residence Halls \$400,000 – 500,000	Complete 01/03		Complete
Campus Infrastructure \$1 – 2 million	Complete 12/02		Complete
Collins Bldg Renovation \$640,000 – 1,100,000	Complete 02/05		Complete
Spaulding Infirmary Renovation \$1 – 2 million	Complete 11/02		Complete
Taylor Science Renovation \$1 – 2 million	Complete 07/06		Complete
Mitchell Building \$200,000 – \$400,000	Complete	08/06	Complete This is not a Bond Project



Fayetteville State University  
1200 Murchison Road  
Fayetteville, North Carolina 28301-4298  
910.672.1111  
[www.uncfsu.edu](http://www.uncfsu.edu)

Fayetteville State University is a member institution of The University of North Carolina, which is committed to equality of educational opportunity and does not discriminate against applicants, students, or employees based on race, color, national origin, religion, sex, age, or disability.